

**LOS ANGELES COUNTY
DEPARTMENT OF PUBLIC WORKS**

BENCH MARK LIST



COVINA QUAD

1995 ADJUSTMENT

**NAVD 88 DATUM
METRIC**

PREFACE

The Department of Public Works level net is composed of more than 1,700 miles or 2720 kilometers of levels supporting in excess of 9,000 bench marks. Previously when a major readjustment of the net was undertaken, to emphasize the complete break with previous elevations, the CY, CG, & CL, series bench marks were re-labeled DY, DG, & DL, respectively. Beginning in 1993 the baseline readjustment year will be indicated on baseline BM,s only indicated below (*). Henceforth all BM numbers will be labeled as a Y, G, or L, series that will no longer indicate the major adjustment year.

To facilitate the adjustment, indexing and distribution of adjusted values of the net, the county territory was divided into 33 quads or areas. For the identification purposes each quad was given a name, viz., "Rosemead," "La Mirada," "Santa Fe," etc. When bench marks and elevations in these quads are used, the name must be included in the bench mark description, e.g.,

* BASELINE 90.057 L&BR IN CTR OF CB RET @ NE COR Y 9191
(1990) 295.461 LA HABRA BLVD & VALLEY HOME AVE
10.7M N & 10.7M E/O C/L INT

It is expected that this general adjustment will for the most part remain sound for 8 to 12 years. Updating constrained adjustments will continue in the future. When a quad is readjusted, new elevations will be published and the date of readjustment will be noted in the bench mark description. Two bench marks with different adjustment dates will not normally agree with each other.

The basic accuracy of the net is reflected by an indicated field probable error of plus or minus ~~2.3~~4mm per kilometer of leveling as determined from the conditions of closure. However, many years of experience in vertical control in the greater Los Angeles basin and Antelope Valley indicate that because of varying degrees of subsidence and heaving, the true datum is recovered only by obtaining substantial agreement of a number of bench marks.

The users of this net are invited to assist in its maintenance by notifying this department of cases of obliteration, apparent mistakes in description or elevations, and proven disturbance of bench marks.

=====
DATUM: North American Vertical Datum of 1988 (NAVD88)

Note: NAVD 1988 minus approximately 700mm (2.3ft) equals
Previous NGVD 1929 Datums. For more accurate equations
At individual bench marks refer to previous publications

ABBREVIATIONS USED IN BENCH MARK LISTINGS

ABUT -----	Abutment	ECR -----	End of Curb Return
ALG -----	Along	EC -----	End of Curve
ANG PT -----	Angle Point	ENT -----	Entrance
B/W -----	Back of Walk	FL -----	Floor
BCR -----	Beginning of Curb Return	FTG -----	Footing
BC -----	Beginning of Curve	FRWY -----	Freeway
BLDG -----	Building	F/W -----	Front of Walk
BM -----	Bench Mark	GAR -----	Garage
BT SPK -----	Boat or Bolt Spike	HDWL -----	Headwall
BR CAP -----	Brass or Bronze Cap	HSE -----	House
C B -----	Catch Basin	HWY -----	Highway
CTR -----	Center	INT -----	Intersection
C/L -----	Center Line	IP -----	Iron Pipe
C/L INT -----	Center Line Intersection	LT -----	Left
C/L PROD -----	Center Line Produced	LACE -----	L.A. City Engineer
CONC -----	Concrete	LACS -----	L.A. Co. Engineer
COR -----	Corner	LAFC -----	L.A. Co. Flood Control
COE -----	Corps of Engineers	L&BN -----	Lead and Bench Nail
CULV -----	Culvert	L&BR -----	Lead and Brad
CYN -----	Canyon	L&N -----	Lead and Nail
CB -----	Curb	L&SPK -----	Lead and Spike
CS MON -----	Co. Eng. Monument	L&T -----	Lead and Tack
CT SPK -----	Cut Spike	MCR -----	Middle of Curb Return
DPW -----	Dept. of Public Works	MKD -----	Marked
DR -----	Drive or Driveway	MC -----	Middle of Curve
E/O -----	East of	MON -----	Monument

ABBREVIATIONS USED IN BENCH MARKS (CON'T)

N/O ----- North of
NR ----- Near
OPP ----- Opposite
PI ----- Point of Intersection
PK&W ----- PK Nail and Washer
P/L ----- Property Line
POST ----- Point of Semi-Tangent
PP ----- Power Pole
PVMT ----- Pavement
PROD ----- Produced
RD ----- Road
RDBM ----- Road Dept. Bench Mark
RDBM TAG ----- Road Dept. Bench Mark Tag
RR ----- Railroad
RT ----- Right
R/W ----- Right of Way
SDMH ----- Storm Drain Manhole
SMH ----- Sewer Manhole
SPK ----- Spike
ST&W ----- Spike Tin and Washer
S/O ----- South of
TP ----- Telephone Pole
USC&GS ----- U.S. Coast and Geodetic Survey
USGS ----- U.S. Geological Survey
WK ----- Walk
W/O ----- West of

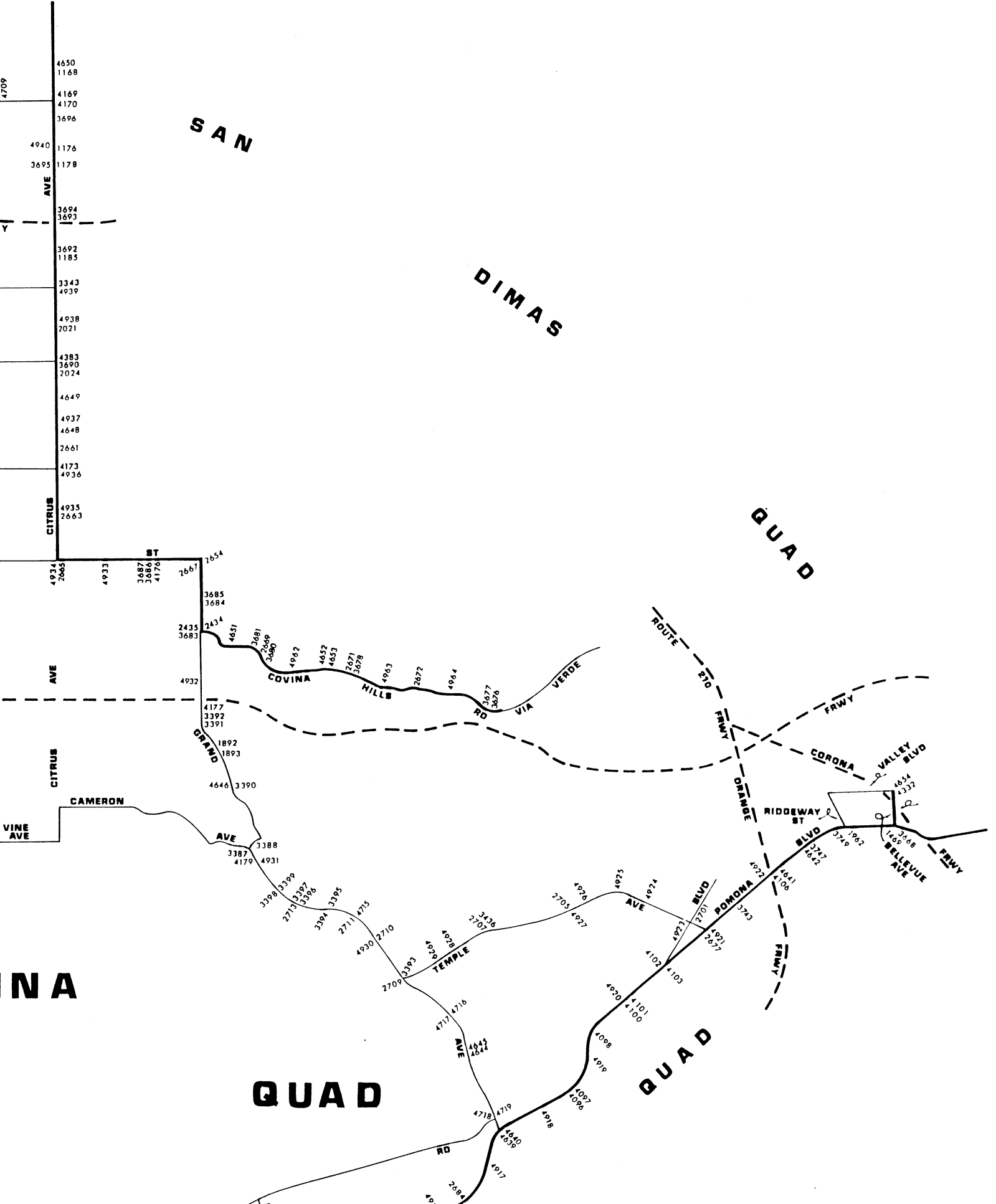

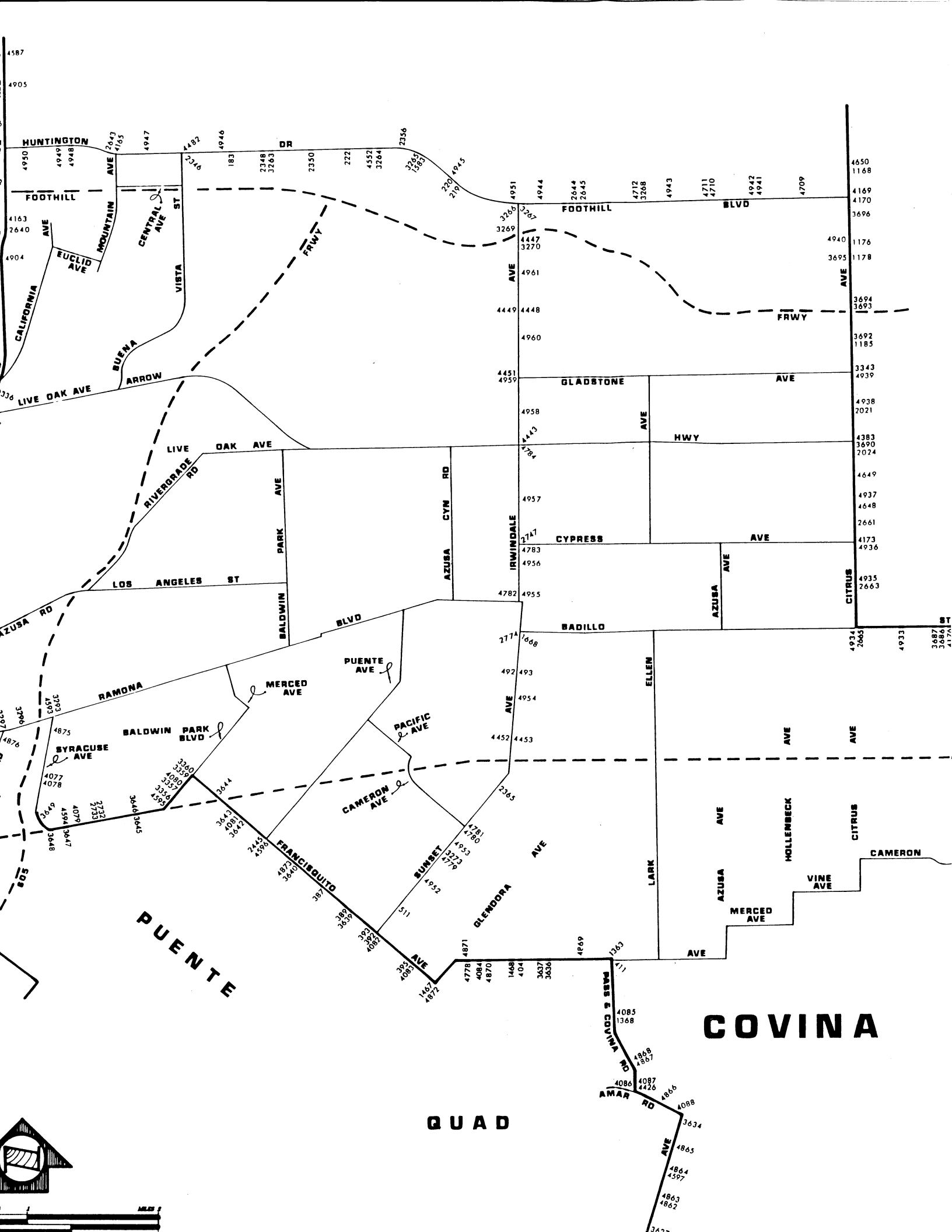

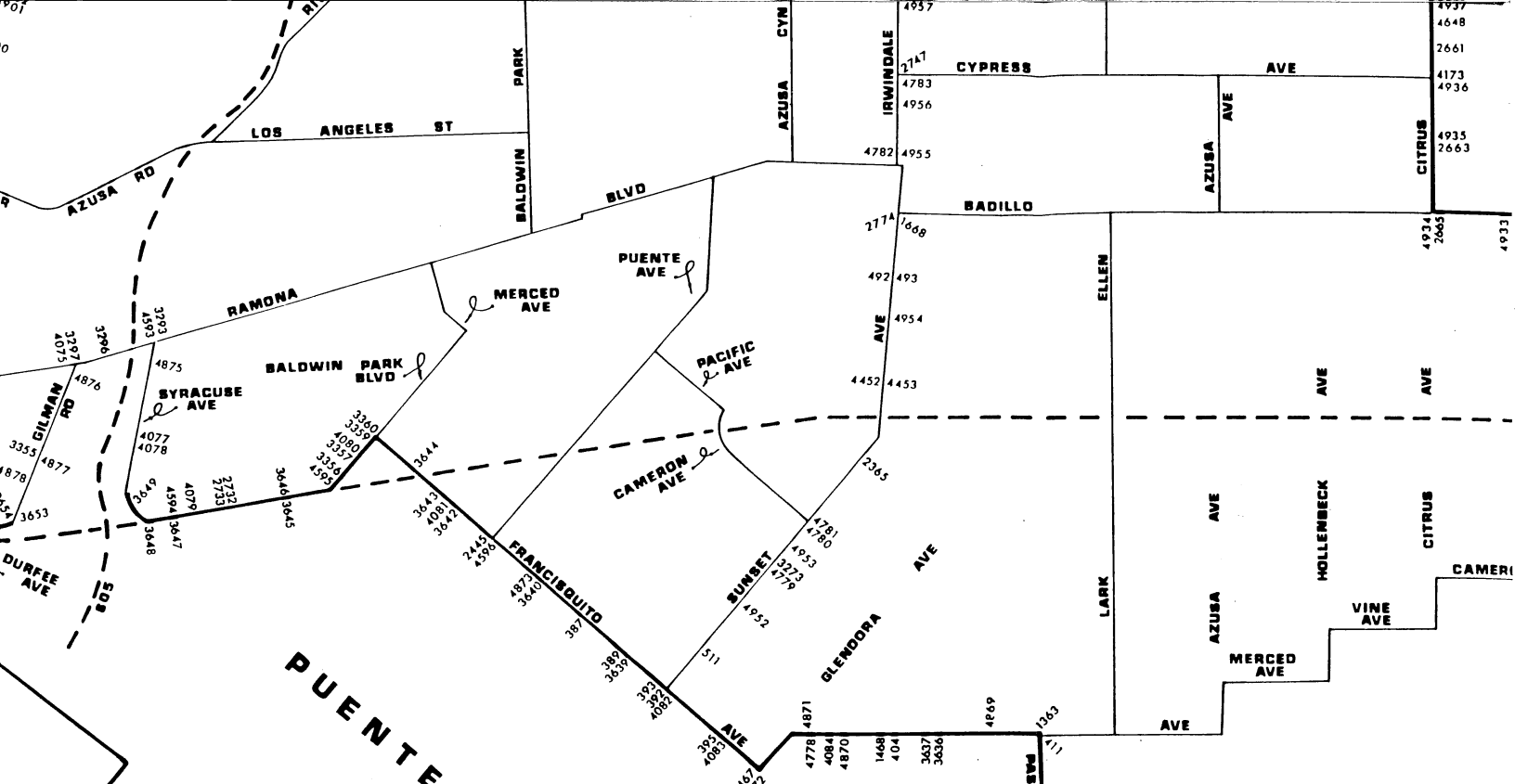

PUENTE

COVINA

QUAD

OTTERBEIN

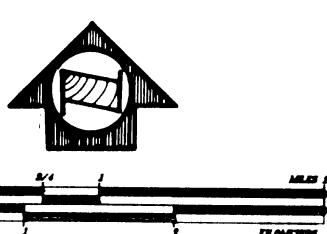

LINES WITHOUT NUMBERS INDICATE LINES OF BENCH MARKS THAT ARE ADJUSTED IN THE 1980 ADJUSTMENT.

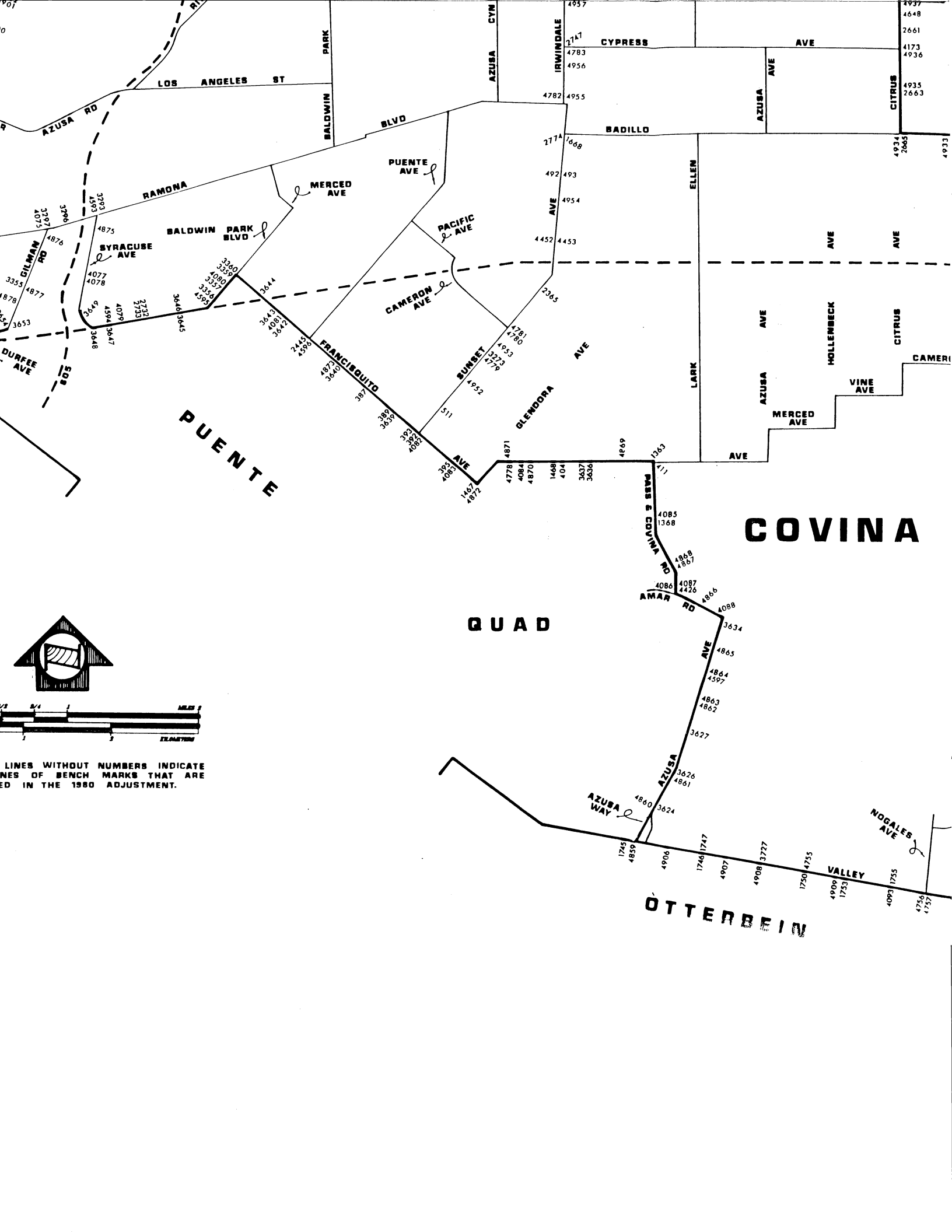

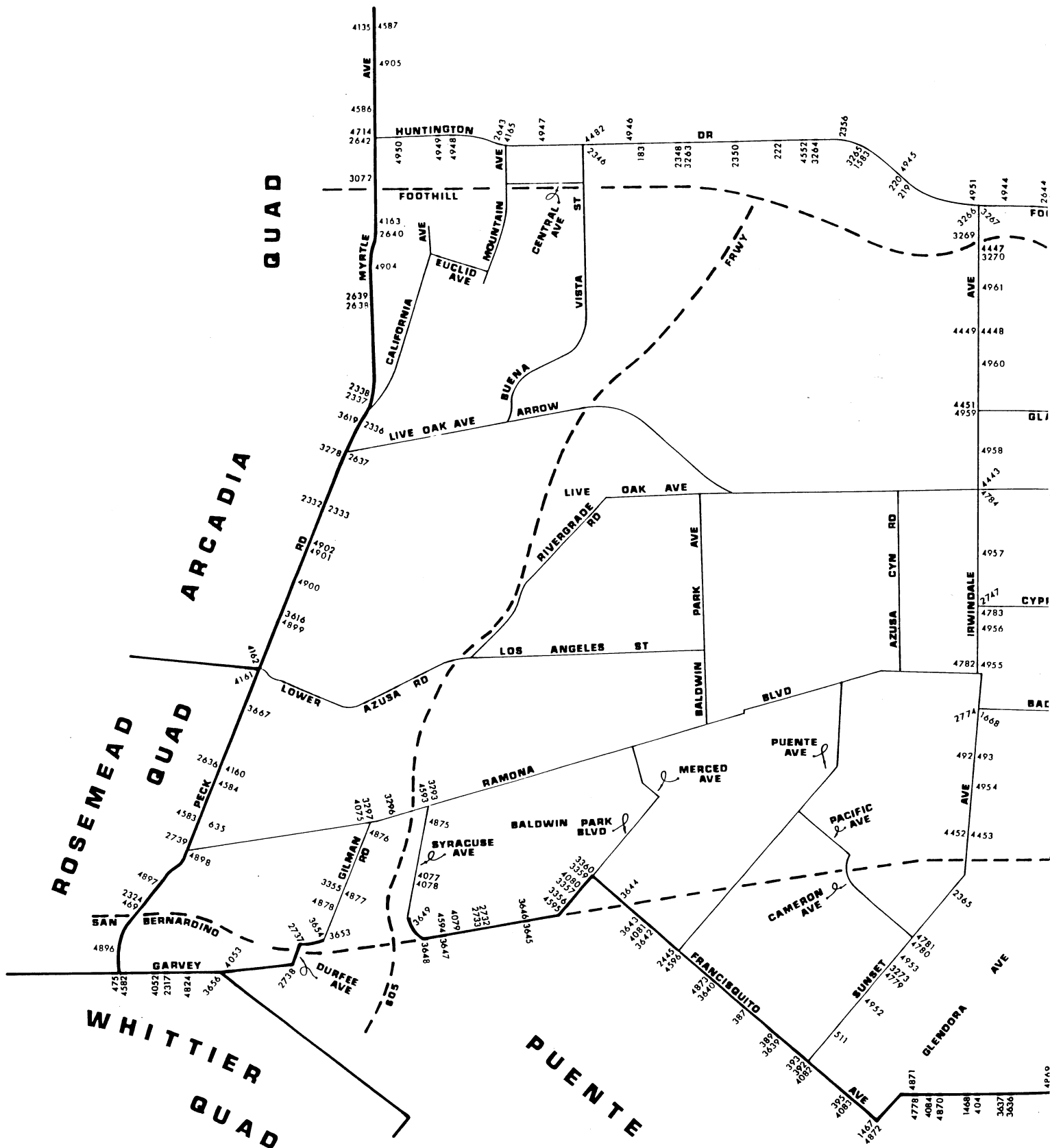

QUAD

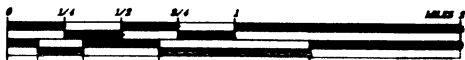

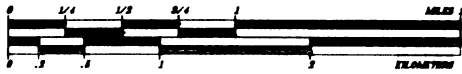
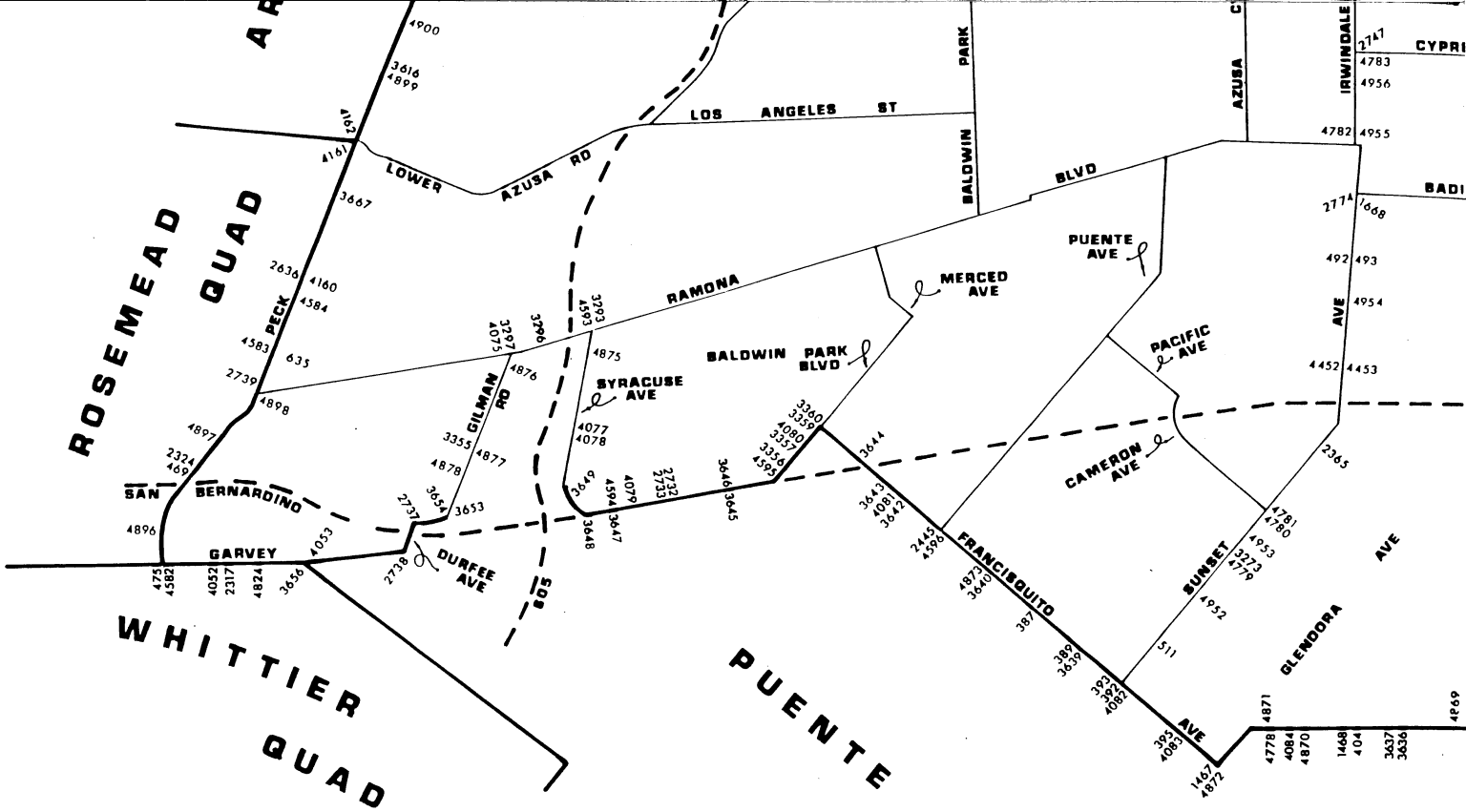

LIGHT SOLID LINES WITHOUT NUMBERS INDICATE PREVIOUS LINES OF BENCH MARKS THAT ARE NOT INCLUDED IN THE 1980 ADJUSTMENT.

QUAD

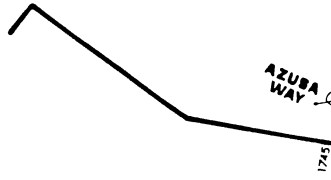

JAD-YEAR	ELEV METER/FOOT	DESCRIPTION (INCLUDE QUAD AND YEAR IN DESCRIPTION)	BM NUMBER
COVINA (1995)	0155.057 0508.716	L&N IN E CB 900MM S/O BCR @ SE COR HUNTINGTON DR & BRYCEDALE AVE 22.6M S & 5.5M E/O C/L INT	G 183
COVINA (1995)	0181.402 0595.150	L&N IN CB @ SE COR BRIDGE OVER SAN GABRIEL RIV 6.4M S/O C/L HUNTINGTON DR & 277M E/O ENCANTO PKWY MKD (BM)	G 219
COVINA (1995)	0180.876 0593.424	L&SPK @ SW COR OF BRIDGE OVER SAN GABRIEL RIV 1.4M S/O S CF HUNTINGTON DR 7.6M S/O C/L & 75M E/O C/L ENCANTO PKWY 300MM FROM CONC RAIL	G 220
COVINA (1995)	0163.048 0534.933	L&T IN E CB 1.2M S/O BCR @ SE COR HUNTINGTON DR & ELMHURST AVE 21.3M S & 5.2M E/O C/L INT	G 222
BASELINE (1995)	0103.600 0339.894	RDBM TAG IN N CB FRANCISQUITO AVE 600MM E/O BCR 9.1M N/O C/L & 17.4M E/O C/L RAMA RD	G 387
BASELINE (1995)	0114.089 0374.307	SQ HD SPK IN N CB 1M E/O BCR @ NE COR WALNUT AVE & FRANCISQUITO AVE 12.2M E & 5.5M N/O C/L INT MKD (AZ 202)	G 404A
BASELINE (1995)	0087.111 0285.797	NAIL&WASH IN W END C B 1M E/O BCR VALLEY BLVD 12.2M N/O C/L & 20M E/O C/L PECK RD	G 469
BASELINE (1995)	0084.028 0275.682	L&BN IN S CB 600MM W/O BCR @ SW COR GARVEY AVE & PECK RD 23.5M W & 11.6M S/O C/L INT	G 475
COVINA (1995)	0124.862 0409.651	L&BN IN S CB 90MM E/O BCR @ SW COR SUNSET AVE & PUENTE AVE 21.3M W & 9.1M S/O C/L INT	G 492A
COVINA (1995)	0124.679 0409.051	BT SPK IN E CB 6M S/O BCR @ SE COR SUNSET AVE & PUENTE AVE 23.5M S & 12.2M E/O C/L INT	G 493A
COVINA (1995)	0106.760 0350.262	L&T IN S CB 300MM W/O BCR @ SW COR SUNSET AVE & FARLINGTON ST 23M W & 6.1M S/O C/L INT	G 511A
BASELINE (1995)	0200.522 0657.879	CS MON @ C/L INT FOOTHILL BLVD (FROM THE E) & CITRUS AVE MKD (E RO LINE R10W RE 2177)	G 1168
BASELINE (1995)	0188.651 0618.932	L&SPK IN E CB 3M S/O BCR @ SE COR CITRUS AVE & ALOSTA AVE 31.7M S & 9.1M E/O C/L INT	G 1176A
BASELINE (1995)	0186.446 0611.698	RDBM TAG N CB 1.8M E/O BCR @ NE COR CITRUS AVE & MAUNA LOA AVE 22M E & 5.5M N/O C/L INT	G 1178A
BASELINE (1995)	0181.091 0594.129	L&BR IN S CB 300MM E/O BCR @ SE COR CITRUS AVE & NEARFIELD ST 19.5M E & 5.5M S/O C/L INT	G 1185A
BASELINE (1995)	0124.242 0407.617	CS MON IN WELL ON C/L FRANCISQUITO AVE 3M W/O C/L PASS & COVINA RD	G 1363

_JAD-YEAR	ELEV METER/FOOT	D E S C R I P T I O N (INCLUDE QUAD AND YEAR IN DESCRIPTION)	BM NUMBER
BASELINE (1995)	0131.235 0430.560	L&BN IN S CB 600MM E/O BCR @ SE COR MAPLEGROVE ST & PASS & COVINA RD 13.7M E & 6.1M S/O C/L INT	G 1368
BASELINE (1995)	0106.031 0347.870	CS MON IN WELL @ C/L INT FRANCISQUITO AVE W & HACIENDA BLVD MKD (TRAV STA PUENTE G-7 1953)	G 1467
BASELINE (1995)	0113.610 0372.735	CS MON IN WELL 1.8M E & 300MM N/O C/L INT WALNUT AVE & FRANCISQUITO AVE MKD (PUENTE I-6 1953)	G 1468
BASELINE (1995)	0240.063 0787.607	MWD BR MON IN HDWL 2.4M N/O N RAIL SPRR 23M S/O C/L MT VERNON AVE & 105M ELY/O C/L ROSELAWN ST MKD (62D 1933)	G 1469
COVINA (1995)	0176.240 0578.214	RDBM TAG W CB 300MM S/O BCR @ SW COR LAS LOMAS DR & HUNTINGTON DR 27.4M S & 5.5M W/O C/L INT	G 1583
COVINA (1995)	0127.018 0416.725	SQ HD SPK IN N CB BADILLO ST (SERV RD) 1.8M E/O BCR 23M N/O C/L & 35M E/O C/L IRWINDALE AVE	G 1668
BASELINE (1995)	0116.358 0381.751	RD MON IN WELL 200MM DN @ C/L INT VALLEY BLVD & AZUSA WAY MKD (LA CO 1959)	G 1745
BASELINE (1995)	0119.634 0392.499	RD MON IN WELL 200MM DN ON C/L INT VALLEY BLVD & HAMBLEDON AVE MKD (1959)	G 1746
BASELINE (1995)	0119.859 0393.237	L&BN IN N CB 1.5M E/O BCR @ NE COR VALLEY BLVD & HAMBLEDON AVE 15M E & 12.8M N/O C/L INT	G 1747
BASELINE (1995)	0126.416 0414.750	L&BN IN CONC BASE 3M W/O CF 1.5M S/O BCR @ SW COR VALLEY BLVD & FULLERTON RD 24.7M S & 12.8M W/O C/L INT	G 1750
BASELINE (1995)	0128.745 0422.391	L&T IN E CB 3.7M N/O BCR @ NE COR VALLEY BLVD & LA SEDA RD 27.4M N & 5.5M E/O C/L INT	G 1753
BASELINE (1995)	0132.677 0435.291	RDBM TAG IN N CB VALLEY BLVD W END C B 12.8M N C/L & 21M E/O C/L ELY MOST DRWY TO BLDG #18711	G 1755
COVINA (1995)	0167.687 0550.153	L&T IN W CB 300MM N/O BCR @ NW COR SUNSET HILL DR & GRAND AVE 16.2M N & 12.8M W/O C/L INT	G 1892
COVINA (1995)	0170.993 0561.000	L&BN IN W CB GRAND AVE 12.8M W/O C/L & 131M S/O C/L SUNSET HILL DR (5M S/O C/L DRWY TO HSE #323)	G 1893
BASELINE (1995)	0235.724 0773.371	RD BR MON IN HDWL 24M NLY C/L POMONA BLVD 2.4M S/O S RAIL SPRR 4M ELY/O C/L RIDGEWAY ST PROD & 27.4M S/O C/L MT VERNON AVE	G 1962

_JAD-YEAR	ELEV METER/FOOT	D E S C R I P T I O N (INCLUDE QUAD AND YEAR IN DESCRIPTION)	BM NUMBER
BASELINE (1995)	0178.918 0587.000	FC MON IN SW WINGWALL OF BRIDGE B1237 ON CITRUS AVE OVER BIG DALTON WASH 37FT W C/L & 0.25MI S/O C/L GLADSTONE ST MKD (BM 81-39)	G 2021
BASELINE (1995)	0175.155 0574.654	L&SPK IN W CB CITRUS AVE 13.4M W/O C/L & 17.4M N/O N END BRIDGE OVER SAN DIMAS WASH (NR C B)	G 2024
BASELINE (1995)	0086.193 0282.785	L&BN IN S CB 900MM E/O BCR @ SE COR GARVEY AVE & MEEKER AVE 11.6M S & 10.4M E/O C/L INT	G 2317
BASELINE (1995)	0086.880 0285.039	CS MON IN WELL 450MM N/O N CF VALLEY BLVD 300MM E/O BCR 12.6M N/O C/L & 19.5M E/O C/L PECK RD MKD (BM 15-1 1952) NR W END C B	G 2324
BASELINE (1995)	0103.912 0340.918	FC MON IN N END OF BRIDGE #B1270 12.2M W/O C/L PECK RD & 305M N/O CLARK ST MKD (BM 67-75 1959)	G 2332
BASELINE (1995)	0104.124 0341.613	RDBM TAG IN CONC CH WALL 1.5M E/O CF @ NE COR BRIDGE #B1270 13.7M E/O C/L PECK RD & 305M N/O C/L CLARK ST	G 2333
BASELINE (1995)	0109.662 0359.783	RD MON IN WELL 175MM DN @ C/L INT LONGDEN AVE & MYRTLE AVE MKD (LA CO 1950)	G 2336
BASELINE (1995)	0111.733 0366.577	L&T IN E CB MYRTLE AVE 12.2M E C/L & 11.3M S/O BCR OF ISLE 20M S/O C/L CALIFORNIA AVE EXIT	G 2337
BASELINE (1995)	0112.014 0367.499	FC TAG IN W CB 1.5M S/O NLY MOST C B 12.2M W/O C/L MYRTLE AVE & 16.2M N/O C/L PROD CALIF AVE W	G 2338
COVINA (1995)	0156.200 0512.466	CS MON 1M S/O S CF 2.4M E/O BCR @ SE COR BUENA VISTA ST & HUNTINGTON DR 20 M E & 13.7M S/O C/L INT MKD (BM 11-14A 1956 RE 5869)	G 2346
COVINA (1995)	0163.586 0536.698	RDBM TAG IN S CB 600MM W BCR @ SW COR HIGHLAND AVE & HUNTINGTON DR 18.3M W & 12.8M S/O C/L INT	G 2348
COVINA (1995)	0160.186 0525.544	USC&GS MON IN WELL 600MM DN 600MM S/O S CF HUNTINGTON DR 13.4M S C/L & 142M E/O C/L SANTO DOMINGO AVE MKD (F-96 1931) @ SMALL WASH	G 2350
COVINA (1995)	0170.762 0560.242	RDBM TAG IN S CB 5.5M E BCR @ SE COR HUNTINGTON DR & CRESTFIELD DR 12.8M S & 19M E/O C/L INT	G 2356
COVINA (1995)	0116.657 0382.732	RDBM TAG E CB SUNSET AVE N END C B 12.2M E C/L & 114M N/O C/L WEST COVINA PKWY @ BLDG #652	G 2365
BASELINE (1995)	0177.565 0582.561	RDBM TAG IN E CB 300MM N/O BCR @ NE COR GRAND AVE & COVINA HILLS RD 12.2M E & 9.1M E C/L INT	G 2434

_JAD-YEAR	ELEV METER/FOOT	D E S C R I P T I O N (INCLUDE QUAD AND YEAR IN DESCRIPTION)	BM NUMBER
BASELINE (1995)	0177.678 0582.932	CS TAG IN W CB 300MM S/O BCR @ NW COR GRAND AVE & ROWLAND AVE 16.8M N & 13.7M W/O C/L INT	G 2435
BASELINE (1995)	0091.055 0298.736	CS MON IN WELL 300MM DN 300MM E/O CF @ SE COR PECK RD & FORREST GROVE ST 22M S & 12.5M E/O C/L INT MKD (BM 15-2A 1963)	G 2635
BASELINE (1995)	0096.269 0315.843	CS MON FL IN CONC LT BASE 3.4M W/O W CF @ SW COR PECK RD & LAMBERT AVE 15.5M W & 12.2M S/O C/L INT MKD (15-3A 1963 RE 5869)	G 2636
BASELINE (1995)	0108.578 0356.226	FC MON IN S END W WINGWALL OF BRIDGE #964 @ SE COR PECK RD & LIVE OAK ST 25M E & 14.6M S/O APPROX C/L INT MKD (67-76 1959)	G 2637
BASELINE (1995)	0118.626 0389.192	L&SPK IN W CB 1.8M S/O BCR @ SW COR MYRTLE AVE & ALTERN ST 16.8M S & 13.7M W/O C/L INT	G 2638
BASELINE (1995)	0118.820 0389.829	L&SPK IN S CB 3M E/O BCR @ SE COR MYRTLE AVE & ALTERN ST 24M E & 6.1M S/O C/L INT	G 2639
BASELINE (1995)	0132.421 0434.451	L&T IN E RET CB 4.6M N/O BCR @ SE COR MYRTLE AVE & DUARTE RD 18.3M S & 13.1M E/O C/L INT	G 2640
BASELINE (1995)	0152.985 0501.918	CSBM MON IN E END OF C B 21M E/O BCR @ SE COR MYRTLE AVE & HUNTINGTON DR 51M E & 11M S/O C/L INT MKD (BM 11-10A 1962 RE 5869)	G 2642
COVINA (1995)	0161.208 0528.897	US ARMY CORP OF ENG BR DISC IN N CB @ CTR OF BRIDGE 12.5M N/O C/L HUNTINGTON DR & 137M W/O C/L MOUNTAIN AVE MKD (CORP OF ENG)	G 2643
COVINA (1995)	0183.729 0602.784	L&BR IN CB RET 1.5M S/O BCR @ NW COR FOOTHILL BLVD & CONEY AVE 21.3M N & 6.4M W/O C/L INT	G 2644
COVINA (1995)	0183.746 0602.840	L&BR IN CB RET 1.5M S/O BCR @ NE COR FOOTHILL BLVD & CONEY AVE 21.3M N & 6.4M E/O C/L INT	G 2645
BASELINE (1995)	0180.269 0591.433	CSBM MON IN WINGWALL OF BRIDGE #1408 @ NE COR GRAND AVE & BADILLO ST 19.5M N & 15.8M E/O C/L INT MKD (BM 17-8B 1963)	G 2654
BASELINE (1995)	0171.650 0563.155	USC&GS BR CAP IN S END C B 12.5M E & 10.7M S/O C/L INT CITRUS AVE & BENBOW ST MKD (K 1149 1961)	G 2661
BASELINE (1995)	0169.475 0556.019	RDBM TAG E CB 3.7M N/O BCR @ NE COR CITRUS AVE & SAN BERNARDINO RD 13.4M N & 8.2M E/O C/L INT	G 2663
BASELINE (1995)	0165.799 0543.959	CS MON IN WELL 250MM DN @ OR NR C/L INT CITRUS AVE & BADILLO ST MKD (COVINA B2 1957 RE 5869)	G 2665

_JAD-YEAR	ELEV METER/FOOT	D E S C R I P T I O N (INCLUDE QUAD AND YEAR IN DESCRIPTION)	BM NUMBER
BASELINE (1995)	0179.813 0589.936	RDBM TAG S CB 1.5M W/O BCR @ SW COR GRAND AVE & BADILLO ST 12.2M S & 23M W/O C/L INT (IN C B)	G 2667
BASELINE (1995)	0161.902 0531.173	CS MON IN WELL 250MM DN 3M S & 2.7M W/O C/L INT COVINA HILLS RD & CHAPARRO RD MKD BM 17-11 1952	G 2669
BASELINE (1995)	0199.539 0654.654	CS MON IN WELL 300MM DN 6.1M W & 3M N/O C/L INT COVINA HILLS RD & HOLT AVE MKD (BM 17-13 1952 RE 63)	G 2671
BASELINE (1995)	0224.307 0735.914	CS MON IN WELL 300MM DN 16.8M E/O C/L AC DRWY TO HSE #20840 COVINA HILLS RD 2.4M S/O C/L & 644M E/O HOLT AVE MKD (BM 17-14 1952 RE 63)	G 2672
BASELINE (1995)	0214.982 0705.320	RD MON IN WELL 325MM DN @ C/L INT POMONA BLVD & TEMPLE AVE MKD (L A CO RD DEPT 1962)	G 2677
BASELINE (1995)	0176.523 0579.143	RDBM TAG IN CONC FTG OF 125MM IP GUARD FOR 600MM WATER LINE 49M E/O C/L BREA CYN RD & 35.7M S/O C/L VALLEY BLVD	G 2684
BASELINE (1995)	0167.778 0550.452	FC BR DISC IN HDWL 2.1M S/O SLY SPRR TRACK 27M S/O C/L VALLEY BLVD & 156M E/O C/L PROD PIERRA RD MKD (BM 102-18 1956) 20.4M S/O S EDGE AC	G 2685
BASELINE (1995)	0157.813 0517.758	FC BR DISK IN E END HDWL 21.3M S/O C/L VALLEY BLVD & 61.3M W/O C/L PROD LEMON CREEK DR MKD (BM 102-14 1956)	G 2689
BASELINE (1995)	0156.182 0512.407	RDBM IN NLY CB VALLEY BLVD 300MM E/O BCR 12.5M N/O C/L & 23M ELY/O C/L CASTLEHILL RD	G 2691
BASELINE (1995)	0149.780 0491.403	CSBM MON IN W END C B 12.5M SLY C/L VALLEY BLVD & 82M ELY/O C/L FAIRWAY DR MKD (BM 11-100A 1962)	G 2692
BASELINE (1995)	0147.699 0484.576	RDBM TAG IN NW COR OF 900MMX900MM CONC PAD FOR VENT PIPE 17.7M SLY C/L VALLEY BLVD & 213M E/O C/L SENTOUS AVE	G 2694
COVINA (1995)	0215.072 0705.615	RDBM TAG IN N CB 3.7M W/O BCR @ NW COR VALLEY BLVD & TEMPLE AVE 22M W & 12.2M N/O C/L INT	G 2701
COVINA (1995)	0245.544 0805.589	RDBM TAG IN N CB TEMPLE AVE 13.7M N/O C/L ON CREST OF HILL @ C/L CATTLE UNDERPASS 763M W/O UNIVERSITY DR	G 2705
COVINA (1995)	0230.043 0754.733	RDBM TAG IN CB @ NOSE OF ISLE 3M N/O C/L TEMPLE AVE & 10.7M W/O C/L ENT TO MT SAC STADIUM 1.3K E/O GRAND AVE	G 2707

JAD-YEAR	ELEV METER/FOOT	DESCRIPTION (INCLUDE QUAD AND YEAR IN DESCRIPTION)	BM NUMBER
COVINA (1995)	0220.006 0721.803	RDBM TAG IN CB @ NOSE OF ISL 1.5M E/O C/L GRAND AVE & 18.3M N/O C/L TEMPLE AVE	G 2709
COVINA (1995)	0238.867 0783.683	RDBM TAG IN CB @ NOSE OF ISL 1.5M E/O C/L GRAND AVE & 17.7M S/O C/L MOUNTAINEER RD	G 2711
COVINA (1995)	0294.763 0967.068	CSBM IN N CB COLLEGE VISTA AVE E END C B 5.8M N/O C/L & 26.8M E/O C/L PROD SHADOW MTN DR MKD (BM 17-28 1963 RE 5869)	G 2713
BASELINE (1995)	0090.970 0298.457	L&BR IN N CB 13.4M E/O BCR @ NE COR PECK RD & RAMONA BLVD 48.8M E & 12.2M N/O C/L INT	G 2739
COVINA (1995)	0134.700 0441.928	CSBM MON IN N END OF BRIDGE 1.8M E/O E CF 14M W/O C/L IRWINDALE AVE & 114M N/O C/L CYPRESS ST MKD (BM 16-2A 1963 RE 5869)	G 2747
COVINA (1995)	0126.625 0415.436	RDBM TAG IN W CB 300MM S/O BCR @ SW COR BADILLO ST & IRWINDALE AVE 24M S & 12.2M W/O C/L INT	G 2774
BASELINE (1995)	0144.123 0472.844	L&N IN W CB 1.5M N/O BCR @ NW COR MONTANA AVE & MYRTLE AVE 10.7M N & 9.1M W/O C/L INT	G 3072
COVINA (1995)	0162.709 0533.821	CS BM MON IN N END C B 5.5M S/O BCR @ SE COR HUNTINGTON DR & HIGHLAND AVE 26M S & 9.8M E/O C/L INT MKD (BM 11-15C 1968 RE 5869)	G 3263
COVINA (1995)	0167.345 0549.031	L&SPK IN S CB 11.6M E/O BCR @ SE COR HUNTINGTON & MT OLIVE DR 32M E & 12.8M S/O C/L INT	G 3264
COVINA (1995)	0176.912 0580.419	RDBM TAG S CB 12.2M E/O BCR @ SE COR LAS LOMAS DR & HUNTINGTON DR 40M E & 12.8M S/O C/L INT	G 3265
COVINA (1995)	0179.068 0587.492	RDBM TAG W CB 900MM S/O BCR @ SW COR FOOTHILL BLVD & IRWINDALE AVE 25M S & 14M W/O C/L INT	G 3266
COVINA (1995)	0179.245 0588.073	RDBM TAG E CB 900MM S/O BCR @ SE COR FOOTHILL BLVD & IRVINDALE AVE 25M S & 14M E/O C/L INT	G 3267
COVINA (1995)	0185.371 0608.171	L&BR IN N CB 5M E/O BCR @ NE COR FOOTHILL BLVD & VERNON AVE 17M E & 11.6M N/O C/L INT C/L INT	G 3268
COVINA (1995)	0180.519 0592.253	RDBM TAG IN W CB IRWINDALE AVE 12.8M W/O C/L & 600MM N/O BRIDGE OVER FOOTHILL FRWY (210)	G 3269
COVINA (1995)	0180.596 0592.505	RDBM TAG W CB IRWINDALE AVE 12.8M W/O C/L 600MM S/O BRIDGE OVER RR TRACKS & ACCESS RD 107M S/O 210 FRWY	G 3270

_JAD-YEAR	ELEV METER/FOOT	D E S C R I P T I O N (INCLUDE QUAD AND YEAR IN DESCRIPTION)	BM NUMBER
COVINA (1995)	0110.959 0364.038	RDBM TAG IN W CB 600MM N/O BCR @ NW COR SUNSET AVE & MERCED AVE 20M N & 12.2M W/O C/L INT	G 3273
BASELINE (1995)	0108.539 0356.098	L&BN IN N CB 600MM E/O BCR @ NE COR PECK RD & LIVE OAK AVE 29M E & 12.2M N/O C/L INT	G 3278
COVINA (1995)	0097.057 0318.428	RDBM TAG IN CB RET 1M E/O BCR @ SW COR RAMONA BLVD & SYRACUSE AVE 25M W & 12.8M S/O C/L INT	G 3293
COVINA (1995)	0098.775 0324.064	L&BN IN S CB RAMONA BLVD 8.2M S/O & 1M W/O E END OF BRIDGE OVER SAN GABRIEL RIVER (MKD BM)	G 3296
COVINA (1995)	0097.845 0321.013	RDBM TAG IN N CB RAMONA BLVD 9.1M N/O C/L & 20M W/O C/L PROD GILMAN RD	G 3297
BASELINE (1995)	0180.075 0590.796	BR CAP MON IN CB 19.2M N/O BCR @ NW COR CITRUS AVE & GLADSTONE AVE 41.2M N & 9.1M W/O C/L INT MKD (AZUSA BM 66-11) NR N END C B	G 3343
COVINA (1995)	0093.946 0308.221	RDBM TAG IN N CB 600MM W/O BCR @ NW COR GILMAN RD & DEANA ST 14.3M W & 6.1M N/O C/L INT	G 3355
BASELINE (1995)	0098.819 0324.209	RDBM TAG IN SLY CB WACO ST 600MM ELY/O BCR 6.1M S/O C/L & 14.3M ELY C/L GARVEY AVE	G 3356
BASELINE (1995)	0099.849 0327.588	RDBM TAG IN ELY CB GARVEY AVE 600MM SLY BCR 6.1M E/O C/L & 14M SLY C/L TRACY ST	G 3357
BASELINE (1995)	0101.272 0332.257	RDBM TAG IN CB RET 3M NLY BCR 12.8M WLY C/L BALDWIN PARK BL & 17.7M SLY C/L FRANCISQUITO AVE	G 3359
BASELINE (1995)	0101.431 0332.778	RDBM TAG IN CB RET 3M SLY/O BCR 12.2M ELY C/L BALDWIN PARK BL & 18M NLY C/L FRANCISQUITO AVE	G 3360
COVINA (1995)	0208.115 0682.791	RDBM TAG IN S CB CAMERON AVE (TO THE W) 2.4M W/O BCR 10.4M S/O C/L & 21.3M W/O C/L GRAND AVE	G 3387
COVINA (1995)	0207.856 0681.941	RDBM TAG IN E CB GRAND AVE 12.8M E/O C/L & 8.8M N/O C/L PROD CAMERON AVE (FR THE W)	G 3388
COVINA (1995)	0180.943 0593.644	L&T IN E CB GRAND AVE 12.8M E/O C/L & 3M N/O C/L PROD CORTEZ ST	G 3390
COVINA (1995)	0163.010 0534.809	RDBM TAG IN E CB 300MM S/O BCR @ SE COR GRAND AVE & HOLT AVE 35.4M S & 12.8M E/O C/L INT	G 3391
COVINA (1995)	0162.390 0532.775	RDBM TAG IN S CB 1.5M W/O BCR @ SW COR GRAND AVE & HOLT AVE 19.5M W & 6.1M S/O C/L INT	G 3392

_JAD-YEAR	ELEV METER/FOOT	D E S C R I P T I O N (INCLUDE QUAD AND YEAR IN DESCRIPTION)	BM NUMBER
COVINA (1995)	0220.875 0724.654	RDBM TAG IN CB S END C B 3.4M S/O BCR @ SW COR GRAND AVE & AMAR RD 23.8M S & 12.8M W/O C/L INT	G 3393
COVINA (1995)	0277.421 0910.172	RDBM TAG IN N CB GRAND AVE 1.5M E/O BCR 12.8M C/L & 17M E/O C/L WALNUT VALLEY DR	G 3394
COVINA (1995)	0280.125 0919.043	RDBM TAG IN N CB GRAND AVE 1.5M W/O BCR 12.8M W/O C/L & 17.7M W/O C/L WALNUT VALLEY DR	G 3395
COVINA (1995)	0294.513 0966.248	RDBM TAG IN S CB COLLEGE VISTA AVE 300MM E BCR 5.5M S/O C/L & 17.4M E/O C/L PROD SHADOW MTN DR	G 3396
COVINA (1995)	0294.318 0965.608	RDBM TAG IN N CB RET GRAND AVE 3M E/O BCR 12.8M N/O C/L & 21M W/O C/L COLLEGE VISTA AVE	G 3397
COVINA (1995)	0271.423 0890.494	RDBM TAG IN N CB GRAND AVE 12.8M N/O C/L & 442M WLY/O C/L COLLEGE VISTA AVE	G 3398
COVINA (1995)	0271.409 0890.448	RDBM TAG IN S CB GRAND AVE 12.8M S/O C/L & 442M WLY/O C/L COLLEGE VISTA (12M W/O PP #1683677E)	G 3399
COVINA (1995)	0229.858 0754.126	RDBM TAG IN S CB TEMPLE AVE 13.7M S C/L & 6.1M E/O C/L ENT TO MT SAC STADIUM 1.3K E/O GRAND AVE	G 3436
BASELINE (1995)	0101.644 0333.477	CS MON 125MM UP 2.4M E/O E CF @ NW COR FIRE STA #24 47M N/O BCR @ NE COR PECK RD & CHERRYLEE DR 61M N & 15.2M E/O C/L INT MKD (NW COR LOT 5)	G 3616
BASELINE (1995)	0109.908 0360.590	FC MON IN SE RET 1.2M S/O CF @ W END OF BRIDGE 19.2M E/O C/L MYRTLE AVE & 10.1M S/O C/L LONGDEN AVE MKD (BM 067-00565 1965)	G 3619
BASELINE (1995)	0121.386 0398.247	RDBM TAG SIN CB 300MM E/O BCR @ SE COR AZUSA AVE & SALAIS ST 27.4M E & 5.5M S/O C/L INT	G 3624
BASELINE (1995)	0132.935 0436.138	L&BN IN E CB 300MM N/O BCR @ NE COR RENAULT ST & AZUSA AVE (SERV RD) 17.7M N & 4.3M E/O C/L INT	G 3626
BASELINE (1995)	0137.576 0451.364	L&T IN E CB 300MM S/O BCR @ SE COR GEMINI ST & AZUSA AVE (SERV RD) 13.7M S & 4.3M E/O C/L INT	G 3627
BASELINE (1995)	0136.097 0446.512	RDBM TAG IN CB 300MM S/O BCR @ SE COR AZUSA AVE & AMAR RD 24.7M S & 13.7M E/O C/L INT	G 3634
BASELINE (1995)	0117.406 0385.190	RDBM TAG IN S CB 1.5M E/O BCR @ SE COR INDIAN SUMMER AVE & FRANCISQUITO AVE 15.5M E & 6.1M S/O C/L INT	G 3636

JAD-YEAR	ELEV METER/FOOT	DESCRIPTION (INCLUDE QUAD AND YEAR IN DESCRIPTION)	BM NUMBER
BASELINE (1995)	0117.254 0384.691	RDBM TAG IN W CB 900MM S/O BCR @ SW COR INDIAN SUMMER AVE & FRANCISQUITO AVE 15M S & 5.5M W/O C/L INT	G 3637
BASELINE (1995)	0104.111 0341.571	CSBM MON FL 300MM NLY/O N CF FRANCISQUITO AVE 9.4M N/O C/L & 13.7M ELY/O C/L ORANGE AVE MKD (BM 37-12B 1963 RE 5869)	G 3639
BASELINE (1995)	0103.297 0338.900	CSBM MON FL 300MM NLY/O N CF FRANCISQUITO AVE 9.8M NLY C/L & 12.2M WLY/O C/L WILLOW AVE MKD (BM 37-13B 1963 RE 5869)	G 3640
BASELINE (1995)	0103.882 0340.820	CSBM MON IN NELY ABUT OF BRIDGE OVER WALNUT CRK 1.8M NLY/O CF FRANCISQUITO AVE 9.8M N/O C/L & 117M ELY/O C/L DALEWOOD AVE MKD (BM 37-15A 1963)	G 3642
BASELINE (1995)	0102.673 0336.853	RDBM TAG IN NLY CB FRANCISQUITO AVE 1.5M ELY/O BCR 15.2M NLY & 16.8M WLY/O C/L DALEWOOD AVE	G 3643
BASELINE (1995)	0102.188 0335.262	RAMSET IN NLY CB FRANCISQUITO AVE 1.8M WLY BCR 9.1M N/O C/L & 19.2M WLY/O C/L PADDY LN	G 3644
BASELINE (1995)	0097.865 0321.079	PK IN S CB GARVEY AVE 5.5M S/O C/L & 15.2M W/O C/L PROD FAIRGROVE ST	G 3645
BASELINE (1995)	0097.440 0319.684	RDBM TAG IN N CB 1.5M W/O BCR 5.5M N C/L GARVEY AVE & 29M W/O C/L FAIRGROVE ST	G 3646
BASELINE (1995)	0092.870 0304.691	L&BR IN S CB GARVEY AVE 4.6M S/O C/L & 19M E/O C/L PROD WESTCOTT AVE	G 3647
BASELINE (1995)	0091.630 0300.623	RDBM TAG IN S END C B @ NE COR SYRACUSE AVE & GARVEY AVE 12.2M N & 6.1M E/O C/L INT	G 3648
BASELINE (1995)	0091.859 0301.374	RDBM TAG IN W CB SYRACUSE AVE 1.5M S/O C B 6.1M W/O C/L & 23M N/O C/L PROD GARVEY AVE	G 3649
BASELINE (1995)	0092.106 0302.184	RDBM TAG IN S CB EXLINE ST 6.1M S/O C/L & 12.2M S/O C/L PROD GILMAN RD	G 3653
BASELINE (1995)	0092.128 0302.257	RDBM TAG IN W CB 900MM N/O BCR @ NW COR GILMAN RD & EXLINE ST 9.1M N & 6.7M W/O C/L INT	G 3654
BASELINE (1995)	0097.881 0321.131	RDBM TAG IN E CB 1.2M N/O BCR @ NE COR PECK RD & EMERY ST 14.6M N & 12.2M E/O C/L INT	G 3667
BASELINE (1995)	0239.517 0785.815	RDBM TAG IN SLY CB POMONA BLVD 6.4M E/O END CB 5M S/O C/L & 165M ELY/O C/L ROSELAWN ST	G 3668

JAD-YEAR	ELEV METER/FOOT	DESCRIPTION (INCLUDE QUAD AND YEAR IN DESCRIPTION)	BM NUMBER
BASELINE (1995)	0264.131 0866.570	L&T IN E CB VIA VERDE 12.8M E/O C/L ON C/L PROD COVINA HILLS RD MKD (BM)	G 3676
BASELINE (1995)	0264.105 0866.484	L&T IN W END C B 15M W/O BCR @ NW COR COVINA COVINA HILLS RD & VIA VERDE 37M W & 6.1M N/O C/L INT MKD (BM)	G 3677
BASELINE (1995)	0197.865 0649.162	RDBM TAG IN CTR CONC HDWL 6.1M W/O C/L HOLT AVE & 53M S/O C/L COVINA HILLS RD	G 3678
BASELINE (1995)	0162.395 0532.791	RDBM TAG IN S CB COVINA HILLS RD 1.2M W/O BCR 8.5M S/O C/L & 16.8M W/O C/L RANCHO EL FUERTE DR	G 3680
BASELINE (1995)	0163.453 0536.262	FC BR MON IN E ABUT @ SE COR OF BRIDGE #1407 OVER WALNUT CREEK 7.6M N/O C/L COVINA HILLS RD MKD (BM 093-00500 1965)	G 3681
BASELINE (1995)	0176.236 0578.201	L&SPK IN N CB 12.2M N & 82M W/O C/L INT GRAND AVE & ROWLAND ST @ HSE #19339 MKD (BM 17-10A)	G 3683
BASELINE (1995)	0181.604 0595.812	RDBM TAG IN W CB 1.5M S/O BCR @ SW COR GRAND AVE & PUENTE ST 23M S & 12.8M W/O C/L INT	G 3684
BASELINE (1995)	0182.165 0597.653	RDBM TAG N CB @ C B 3M E/O BCR @ NE COR GRAND AVE & PUENTE ST 27.4M E & 6.1M N/O C/L INT	G 3685
BASELINE (1995)	0171.411 0562.371	CSBM MON IN WELL 200MM DN 3.7M E/O BCR 3.4M N/O CF @ NE COR BADILLO ST & BARRANCA AVE 19.5M E & 15.5M N/O C/L INT MKD (BM 17-7B 1960 RE 5869)	G 3686
BASELINE (1995)	0171.744 0563.463	CS MON FLUSH IN CONC @ C/L INT BARRANCA AVE & BADILLO ST MKD (COVINA C-2 RESET 1957 RE 5869)	G 3687
BASELINE (1995)	0177.011 0580.744	RDBM IN WELL 250MM DN @ C/L INT CITRUS AVE & ARROW HWY MKD (LA CO RD DEPT 1957)	G 3690
BASELINE (1995)	0181.040 0593.962	L&SPK IN W CB CITRUS AVE 9.1M W/O C/L & 3M S/O C/L NEARFIELD ST MKD (SD 354)	G 3692
BASELINE (1995)	0183.375 0601.623	L&SPK IN E CB 4.3M S/O BCR @ SE COR CITRUS AVE & BASELINE RD 28M S & 10.4M E/O C/L INT	G 3693
BASELINE (1995)	0184.135 0604.116	CAL TRANS BR MON IN N CB 32.2M E/O BCR @ NE COR CITRUS AVE & BASELINE RD 53M E & 10.7M N/O C/L INT MKD (56-43 RESET)	G 3694
BASELINE (1995)	0186.092 0610.537	L&T IN W CB @ SW COR CITRUS AVE & MAUNALOA AVE 10.4M S & 9.1M W/O C/L INT	G 3695

JAD-YEAR	ELEV METER/FOOT	D E S C R I P T I O N (INCLUDE QUAD AND YEAR IN DESCRIPTION)	BM NUMBER
BASELINE (1995)	0191.350 0627.787	FC BR MON IN SE COR ABUT OF BRIDGE OVER LITTLE DALTON WASH 10.4M E C/L CITRUS AVE & 183M S/O FOOTHILL BL (TO THE W) MKD (BM 084-02700 1964)	G 3696
BASELINE (1995)	0121.961 0400.134	RDBM TAG IN N CB 1.5M W/O BCR @ NW COR VALLEY BLVD & GIANO AVE 14.6M W & 12.2M N/O C/L INT	G 3727
BASELINE (1995)	0155.527 0510.258	CITY INDUSTRY MON IN NLY CB VALLEY BLVD 600MM W/O BCR 12.8M N/O C/L & 22M WLY/O C/L CASTLEHILL DR MKD (V 40)	G 3732
BASELINE (1995)	0158.992 0521.626	RDBM TAG IN WLY CB LEMON AVE 1.5M S/O BCR 12.8M W/O C/L & 23.8M N/O C/L VALLEY BLVD	G 3733
BASELINE (1995)	0166.201 0545.278	RDBM TAG NR CTR OF NWLY CB RET 19.8M NLY C/L VALLEY BLVD & 13.4M WLY/O C/L PIERRE RD	G 3735
BASELINE (1995)	0172.726 0566.685	RDBM TAG IN NWLY COR CONC BASE RR SIGNAL 27M S C/L VALLEY BLVD & 7.6M E/O C/L PROD MORNINGSIDE DR (2.1M S/O S RAIL SPRR TRACKS)	G 3736
BASELINE (1995)	0217.027 0712.029	RDBM TAG IN WLY CB POMONA BLVD 9.8M W/O C/L & 24M N/O C/L ENTERPRISE PL (@ S END DRWY)	G 3743
BASELINE (1995)	0230.297 0755.566	RDBM TAG IN SLY CB POMONA BLVD 9.8M S/O C/L & 53.3M WLY/O C/L PIONEER BLVD @ BLDG #2660	G 3747
BASELINE (1995)	0235.639 0773.092	RDBM TAG IN NW COR CONC GAS VAULT 18M N/O N RAIL SPRR TRACK 35M N/O N CB VALLEY BLVD 9M W/O C/L RIDGEWAY ST @ APPROX E C OF CURVE TO THE E	G 3749
BASELINE (1995)	0086.100 0282.480	L&BR IN CB RET 2M E/O BCR @ SW COR GARVEY AVE & MEEKER AVE 11.9M S & 11.6M W/O C/L INT	G 4052
BASELINE (1995)	0088.705 0291.026	CSBM MON IN W END C B 1.2M E/O BCR 13.4M N C/L GARVEY AVE & 30M E/O C/L VALLEY BLVD 26M W/O C/L COGSWELL RD MKD (BM 12-5A 1971 RE 7078)	G 4053
COVINA (1995)	0097.276 0319.146	CS MON IN WELL 300MM DN ON C/L GILMAN RD & 6.1M S/O C/L RAMONA BLVD MKD (EL MONTE L-3 1953)	G 4075
COVINA (1995)	0092.853 0304.635	CSBM MON IN WELL 300MM S/O S CF BESS AVE 7.9M S/O C/L & 13M E/O C/L SYRACUSE AVE MKD (BM 37-19C 1971)	G 4077
COVINA (1995)	0092.871 0304.694	L&T IN W CB SYRACUSE AVE 600MM S/O BCR 6.1M W/O C/L & 14M S/O C/L BESS AVE	G 4078

JAD-YEAR	ELEV METER/FOOT	D E S C R I P T I O N (INCLUDE QUAD AND YEAR IN DESCRIPTION)	BM NUMBER
BASELINE (1995)	0093.803 0307.752	CSBM MON IN WELL 300MM N/O N CF GARVEY AVE 6.1M N/O C/L & 4.3M W/O WLY MOST DRWY TO BLDG #12953 MKD (BM 37-18A 1971 RE 7078)	G 4079
BASELINE (1995)	0099.809 0327.457	CSBM MON IN SLY CB TRACY ST @ BCR 6.1M SLY C/L & 22.6M WLY/O C/L BALDWIN PARK BLVD (E END C B) MKD (BM 37-16A 1966 RE 5869)	G 4080
BASELINE (1995)	0104.046 0341.358	FC MON IN NWLY ABUT BRIDGE OVER WALNUT CREEK 1.8M NLY/O CF FRANCISQUITO AVE 9.8M N/O C/L & 82M ELY C/L DALEWOOD AVE MKD (BM 080-00020 1964)	G 4081
BASELINE (1995)	0104.647 0343.329	CSBM MON IN WELL 300MM WLY/O W CF SUNSET AVE 12.8M W/O C/L & 18.6M SLY/O C/L FRANCISQUITO AVE MKD (BM 37-11B 1971 RE 7078)	G 4082
BASELINE (1995)	0105.356 0345.655	L&SPK IN S CB FRANCISQUITO AVE 1.8M E/O BCR 10M S/O C/L & 15.5M E/O C/L CALIFORNIA AVE	G 4083
BASELINE (1995)	0111.225 0364.911	SPK IN S CB 2.1M W/O BCR @ SW COR FRANCISQUITO AVE & MULLENDER AVE 16.2M W & 5.8M S/O C/L INT MKD (AZ 26)	G 4084
BASELINE (1995)	0131.268 0430.668	CSBM MON IN W END C B 1.2M E/O BCR @ NE COR MAPLEGROVE ST & PASS & COVINA RD 18M E & 6.1M N/O C/L MKD (BM 37-5A 1971 RE 7078)	G 4085
BASELINE (1995)	0124.996 0410.091	CSBM MON IN S END C B 1.5M N/O BCR @ NW COR LARK ELLEN AVE & AMAR RD 26.5M N & 9.8M W/O C/L INT MKD (BM 37-4B 1971 RE 7078)	G 4086
BASELINE (1995)	0125.417 0411.472	RAMSET NR CTR CB RET @ NE COR LARK ELLEN AVE & AMAR RD 16.8M N & 11M E/O C/L INT	G 4087
BASELINE (1995)	0136.638 0448.287	CSBM MON IN W END C B 10.7M W/O BCR @ NW COR AMAR RD & AZUSA AVE 40M W & 14M N/O C/L INT MKD (BM 37-3A 1971 RE 7078)	G 4088
BASELINE (1995)	0131.678 0432.014	CITY INDUSTRY BM MON IN S END CONC HDWL 21.3M S/O C/L VALLEY BL & 5.8M W/O & OPP C/L ELY MOST DRWY TO BLDG #18711 E END	G 4093
BASELINE (1995)	0176.732 0579.828	FC DISC IN NLY WALL OF CHANNEL 1.5M E/O NE COR BRIDGE 33.5M S/O C/L VALLEY BLVD & 19M E/O C/L BREA CYN RD MKD (BM 103-00005)	G 4094
BASELINE (1995)	0198.266 0650.478	L&T IN SLY CB VALLEY BLVD 12.8M S/O C/L & 16.2M E/O C/L DRWY ENT TO BLDG #22064 (W END BLDG)	G 4096

JAD-YEAR	ELEV METER/FOOT	D E S C R I P T I O N (INCLUDE QUAD AND YEAR IN DESCRIPTION)	BM NUMBER
BASELINE (1995)	0198.440 0651.049	L&T IN S CB C/L MEDIAN 2.1M S/O C/L VALLEY BLVD & 15.5M E/O C/L DRWY TO BLDG #22064 (W END BLDG)	G 4097
BASELINE (1995)	0199.573 0654.766	RDBM TAG IN ELY CB VALLEY BLVD N END C B 12.8M E/O C/L & 19M NLY/O N DRWY TO BLDG #4200	G 4098
BASELINE (1995)	0206.663 0678.027	L&T IN ELY CB VALLEY BLVD 12.8M E/O C/L & 6M S/O C/L BRIDGE OVER SAN JOSE CREEK (ON S ABUT)	G 4100
BASELINE (1995)	0206.476 0677.413	L&T IN WLY CB VALLEY BLVD 12.8M W/O C/L & 6.2M S/O C/L BRIDGE OVER SAN JOSE CREEK (ON N ABUT)	G 4101
BASELINE (1995)	0209.167 0686.242	L&T IN WLY CB VALLEY BLVD 900MM S/O S END C B 12.8M W/O C/L & 7.6M N/O C/L DRWY TO #3745	G 4102
BASELINE (1995)	0209.442 0687.144	L&T IN ELY CB VALLEY BLVD 12.8M E/O C/L & 600MM W/O C/L PROD POMONA BLVD 1.8M N/O BCR ISLE	G 4103
BASELINE (1995)	0222.841 0731.104	RDBM TAG IN ELY CB POMONA BLVD 600MM N/O BCR 9.8M E/O C/L & 10M N/O C/L DRWY TO BLDG #2882 55M N/O C/L (57) FRWY	G 4106
BASELINE (1995)	0176.847 0580.206	CSBM MON IN W END C B 1.2M E/O BCR @ NE COR FOOTHILL BLVD & MYRTLE AVE 13.1M E & 9.8M N/O C/L INT MKD (BM 11-7B 1974 RE 7078)	G 4135
BASELINE (1995)	0096.064 0315.170	L&BN IN W CB 600MM N/O BCR @ SW COR LAMBERT AVE & PECK RD 12.2M S & 12.2M W/O C/L INT	G 4160
BASELINE (1995)	0099.047 0324.957	RDBM TAG IN S CB 300MM W/O BCR @ SW COR PECK RD & LOWER AZUSA RD 29.3M W & 9.8M S/O C/L INT	G 4161
BASELINE (1995)	0099.315 0325.836	CSBM MON IN S END C B 12.8M N/O BCR @ NE COR PECK RD & LOWER AZUSA RD 32.6M N & 12.5 E/O C/L INT MKD (BM 15-4D 1971 RE 7078)	G 4162
BASELINE (1995)	0132.428 0434.474	L&T IN CB RET 4.9M N/O BCR @ SW COR MYRTLE AVE & DUARTE RD 19.8M S & 13.1M W/O C/L INT	G 4163
COVINA (1995)	0161.240 0529.002	FC BM MON SE COR BRIDGE ABUT 1.2M S/O CF 13.7M S/O C/L HUNTINGTON DR & 126M W/O C/L MOUNTAIN AVE MKD (BM 067-02350 1965)	G 4165
BASELINE (1995)	0192.457 0631.419	RDBM TAG IN SW COR OF CONC WALL AROUND CITRUS COLLEGE SIGN 13.7M N & 15.5M E/O C/L INT CITRUS AVE & FOOTHILL BLVD (FROM THE WEST)	G 4169
BASELINE (1995)	0192.204 0630.589	RDBM TAG IN NW COR OF CONC WALL AROUND CONC PILLAR 15.2M S & 15.5M E/O C/L INT CITRUS AVE & FOOTHILL BLVD (FROM THE WEST)	G 4170

JAD-YEAR	ELEV METER/FOOT	D E S C R I P T I O N (INCLUDE QUAD AND YEAR IN DESCRIPTION)	BM NUMBER
BASELINE (1995)	0172.327 0565.376	L&T IN CTR CB RET @ NW COR CITRUS AVE & CYPRESS ST 13.1M N & 15.8M W/O C/L INT	G 4173
BASELINE (1995)	0171.551 0562.830	RDBM TAG IN C B 5.5M E/O BCR @ NE COR BADILLO ST & BARRANCA AVE 21.3M E & 12.2M N/O C/L INT	G 4176
COVINA (1995)	0161.702 0530.517	CSBM MON IN S END HDWL CULV 21.3M W & 49M N/O C/L INT GRAND AVE & HOLT AVE MKD (BM 17-23 1963)	G 4177
COVINA (1995)	0212.015 0695.586	CSBM MON IN N END C B 14.3M W/O C/L GRAND AVE & 58.3M S/O C/L PROD CAMERON AVE (FR THE WEST) MKD (BM 17-26A 1971 RE 7078)	G 4179
BASELINE (1995)	0177.495 0582.332	RDBM TAG IN N CB 300MM E/O BCR @ NE COR CITRUS AVE & ARROW HWY 17.7M E & 12.8M N/O C/L INT	G 4383
BASELINE (1995)	0125.437 0411.538	CITY OF COVINA BR MON IN E CB 11.3M N/O BCR @ NE COR AMAR RD & LARK ELLEN AVE 33.5M N & 9.8M E/O C/L INT MKD (BM NO 100)	G 4426
COVINA (1995)	0143.301 0470.147	RDBM TAG IN C B 1.5M E/O BCR @ NE COR ARROW HWY & IRWINDALE AVE 24.2M E & 12.8M N/O C/L INT	G 4443
COVINA (1995)	0180.842 0593.312	DIV HWYS MON IN SE COR OF BRIDGE #53C-304 OVER RR TRACKS ON IRWINDALE AVE 13.1M E/O C/L 1.5M N/O S END MKD (BM 405 E) 107M S/O (210 FWY)	G 4447
COVINA (1995)	0162.220 0532.217	CSBM MON IN C B 13.7M N/O BCR @ NE COR 1ST ST & IRWINDALE AVE 22M N & 13.7M E/O C/L INT MKD (BM 11-22A 1974 RE 7078)	G 4448
COVINA (1995)	0161.803 0530.849	CITY OF AZUSA BM MON IN CB 600MM S/O BCR @ SW COR 1ST ST & IRWINDALE AVE 13.1M S & 13.1M W/O C/L INT MKD (BM 74-4)	G 4449
COVINA (1995)	0152.659 0500.849	CITY OF AZUSA MON W CB 900MM N/O BCR @ NW COR GLADSTONE ST & IRWINDALE AVE 15.8M N & 12.2M W/O C/L INT MKD (74-2)	G 4451
COVINA (1995)	0120.353 0394.858	CITY OF WEST COVINA BR DISC IN W CB SUNSET AVE N END C B 12.2M W/O C/L & 2.1M S/O C/L PROD WORKMAN AVE MKD (BM NO 18)	G 4452
COVINA (1995)	0120.155 0394.209	L&BR IN E CB 8M S/O BCR @ SE COR WORKMAN AVE & SUNSET AVE 24M S & 12.2M E/O C/L INT	G 4453
COVINA (1995)	0156.758 0514.297	RDBM TAG N CB 600MM E BCR @ NE COR HUNTINGTON DR & BUENA VISTA ST 12.8M N & 17.7M E/O C/L INT	G 4482

JAD-YEAR	ELEV METER/FOOT	D E S C R I P T I O N (INCLUDE QUAD AND YEAR IN DESCRIPTION)	BM NUMBER
COVINA (1995)	0167.229 0548.650	CS BM MON FL 300MM S/O CF 1.2M E/O BCR @ SE COR HUNTINGTON DR & MT OLIVE DR 21.3M E & 13.1M S/O C/L INT MKD (BM 11-18C 1977 RE 22726)	G 4552
BASELINE (1995)	0084.264 0276.456	DPW BM TAG IN E CB 300MM S/O BCR @ NE COR PECK RD & GARVEY AVE 22.3 N & 12.2M E/O C/L INT	G 4582
BASELINE (1995)	0091.377 0299.793	DPW BM TAG IN N CB 600MM W/O BCR @ NE COR PECK RD & FORREST GROVE ST 20.7M E & 6.1M N/O C/L INT	G 4583
BASELINE (1995)	0095.157 0312.194	DPW BM TAG IN E CB 600MM N/O BCR @ NE COR PECK RD & BAYSE ST 14.9M N & 12.2M E/O C/L INT	G 4584
BASELINE (1995)	0158.112 0518.739	DPW BM TAG IN E CB 300MM S BCR @ SE COR MYRTLE AVE & CHESTNUT AVE 11M S & 9.1M E/O C/L INT	G 4586
BASELINE (1995)	0176.378 0578.667	DPW BM TAG IN W CB 300MM N BCR @ NW COR MYRTLE AVE & FOOTHILL BLVD 14.6M N & 6.4M W/O C/L INT	G 4587
COVINA (1995)	0097.143 0318.710	DPW BM TAG E CB 1.2M S/O BCR @ SE COR RAMONA BLVD & SYRACUSE AVE 15.8M S & 6.1M E/O C/L INT	G 4593
BASELINE (1995)	0123.616 0405.563	DPW BM TAG IN S CB 300MM E/O BCR @ SE COR AZUSA AVE & TEMPLE AVE 23M E & 9.1M S/O C/L INT	G 4597
BASELINE (1995)	0144.659 0474.602	RCE TAG #5828 N CB 300MM E BCR @ NE COR VALLEY BLVD & SENTOUS AVE 20M E & 14.6M N/O C/L INT	G 4637
BASELINE (1995)	0186.069 0610.461	L&T IN C B 1.5M NLY/O BCR 24.4M NLY VALLEY BLVD & 13.7M WLY/O C/L GRAND AVE	G 4639
BASELINE (1995)	0186.211 0610.927	USC&GS MON IN C B 1.5M NLY BCR 27.4M N/O VALLEY BL & 13.7M E/O C/L GRAND AVE MKD (L 1329 1978)	G 4640
BASELINE (1995)	0222.931 0731.399	USC&GS BR DISC IN WLY CB POMONA BLVD S END C B 10.1M W/O C/L & 56M NLY/O C/L (57) FRWY MKD (G 1329 1978)	G 4641
BASELINE (1995)	0231.042 0758.010	L&T IN ELY CB POMONA BLVD 9.8M E/O C/L ON C/L PROD PIONEER PL	G 4642
COVINA (1995)	0196.774 0645.583	DPW BM TAG IN E CB GRAND AVE 2.7M S/O BCR 14M E/O C/L & 23.5M S/O C/L SNOW CREEK DR	G 4644
COVINA (1995)	0197.166 0646.869	DPW BM TAG IN E CB GRAND AVE 3M N/O BCR 14M E/O C/L & 23.5M N/O C/L SNOW CREEK DR (N END C B)	G 4645
COVINA (1995)	0179.643 0589.379	L&BR IN W CB 300MM S/O BCR @ NW COR GRAND AVE & CORTEZ ST 15.2M N & 12.8M W/O C/L INT	G 4646

JAD-YEAR	ELEV METER/FOOT	D E S C R I P T I O N (INCLUDE QUAD AND YEAR IN DESCRIPTION)	BM NUMBER
BASELINE (1995)	0173.015 0567.633	L&T IN N CB 300MM W/O BCR @ NW COR CITRUS AVE & COVINA BLVD 18.6M W & 8.5M N/O C/L INT	G 4648
BASELINE (1995)	0174.231 0571.623	L&BN IN W CB 600MM S/O BCR @ SW COR CITRUS AVE & TUDOR ST 15.8M S & 11.3M W/O C/L INT	G 4649
BASELINE (1995)	0198.522 0651.318	DPW BM TAG IN E CB 1.8M S/O BCR @ SE COR CITRUS AVE & FOOTHILL BLVD 44M S & 13.7M E/O C/L INT	G 4650
BASELINE (1995)	0159.675 0523.867	L&BR IN W CB OAK CYN RD ON C/L PROD COVINA HILLS RD (FROM THE E) @ HSE #1040	G 4651
BASELINE (1995)	0192.943 0633.014	L&BR IN CB RUNNING ALONG E EDGE OF DRWY TO HSE #1465 COVINA HILLS RD 15.5M N/O C/L	G 4652
BASELINE (1995)	0188.891 0619.720	L&BR IN N CB 4.1M E/O BCR @ NE COR COVINA HILLS RD & LA CARLOTA RD 17.4M E & 6.8M N/O C/L INT	G 4653
COVINA (1995)	0185.831 0609.681	DPW BM TAG IN C B @ BCR NW COR FOOTHILL BLVD & ROCKVALE AVE 11M W & 9.8M N/O C/L INT	G 4709
COVINA (1995)	0185.328 0608.030	DPW BM TAG S CB 300MM E/O BCR @ SE COR FOOTHILL BLVD & AZUSA AVE 12.8M E & 11.6M S/O C/L INT	G 4710
COVINA (1995)	0185.262 0607.814	DPW BM TAG S CB 300MM W/O BCR @ SW COR FOOTHILL BLVD & AZUSA AVE 12.8M W & 11.6M S/O C/L INT	G 4711
COVINA (1995)	0185.207 0607.633	DPW BM TAG N CB 1.8M W/O BCR @ NW COR FOOTHILL BLVD & VERNON AVE 19M W & 11.6M N/O C/L INT	G 4712
BASELINE (1995)	0153.009 0501.997	DPW BM TAG IN W CB 300MM N BCR @ NW COR MYRTLE AVE & HUNTINGTON DR 22M N & 9.1M W/O C/L INT	G 4714
COVINA (1995)	0239.615 0786.137	DPW BM TAG IN S CB MOUNTAINEER RD 3M E/O BCR 13M S/O C/L & 25M E/O C/L GRAND AVE (W END C B)	G 4715
COVINA (1995)	0203.945 0669.110	DPW BM TAG IN NLY CB STONEYBROOK DR @ BCR E END C B 9.8M N/O C/L & 24M W/O C/L GRAND AVE	G 4716
COVINA (1995)	0203.897 0668.952	DPW BM TAG IN S CB STONEYBROOK DR 1.5M W/O BCR 9.8M S/O C/L & 24M W/O C/L GRAND AVE (E END C B)	G 4717
COVINA (1995)	0190.649 0625.488	DPW BM TAG IN N CB LA PUENTE RD 1.5M W BCR 9.8M N/O C/L & 23.5M W/O C/L GRAND AVE (E END C B)	G 4718
COVINA (1995)	0190.661 0625.527	DPW BM TAG IN S CB LA PUENTE RD 1.5M W BCR 9.8M S/O C/L & 23.5M W/O C/L GRAND AVE (E END C B)	G 4719
BASELINE (1995)	0125.509 0411.774	DPW BM TAG IN N CB @ NW COR VALLEY BLVD & YORBITA RD 12.8M N & 13M W/O C/L INT	G 4755

JAD-YEAR	ELEV METER/FOOT	DESCRIPTION (INCLUDE QUAD AND YEAR IN DESCRIPTION)	BM NUMBER
BASELINE (1995)	0139.762 0458.536	RDBM TAG IN W CB NR N END C B @ NW COR VALLEY BLVD & NOGALES ST 43M N & 13M W/O C/L INT	G 4756
BASELINE (1995)	0139.811 0458.697	DPW BM TAG IN E CB 17M N/O BCR NR N END C B @ NE COR VALLEY BLVD & NOGALES ST 43M N & 12.8M E/O C/L INT	G 4757
BASELINE (1995)	0143.854 0471.961	RCE TAG #5828 N CB 300MM W/O BCR @ NW COR VALLEY BLVD & SENTOUS AVE 21.3M W & 12.8M N/O C/L INT	G 4758
BASELINE (1995)	0109.086 0357.893	DPW BM TAG N CB FRANCISQUITO AVE NR W END C B 4.3M E BCR 6M N/O C/L & 25M E/O C/L HACIENDA BL	G 4778
COVINA (1995)	0111.080 0364.435	DPW BM TAG IN E CB N END C B @ NE COR SUNSET AVE & MERCED AVE 35M N & 12.2M E/O C/L INT	G 4779
COVINA (1995)	0115.563 0379.143	DPW BM TAG W CB SUNSET AVE 300MM S/O BCR 12.2M W/O C/L & 20M S/O C/L CAMERON AVE	G 4780
COVINA (1995)	0115.771 0379.825	DPW BM TAG IN W CB SUNSET AVE 300MM N/O BCR 12.2M W/O C/L & 21M N/O C/L CAMERON AVE	G 4781
COVINA (1995)	0128.172 0420.511	DPW BM TAG W CB 300MM N BCR @ NW COR IRWINDALE AVE & SAN BERNARDINO RD 22M N & 12.8M W C/L INT	G 4782
COVINA (1995)	0134.653 0441.774	FC MON IN SE COR BRIDGE 1.8M W/O W CF 14M E/O C/L IRWINDALE AVE & 104M N/O C/L CYPRESS ST MKD (BM 080-02610 1964)	G 4783
COVINA (1995)	0143.355 0470.324	CS BR DISC IN W END C B 17.4M E/O BCR @ SE COR IRWINDALE AVE & ARROW HWY 37.8M E & 13.1M S/O C/L INT MKD (BM 16-1A 1971 RE 7078)	G 4784
BASELINE (1995)	0087.748 0287.887	DPW BM TAG IN S CB 2M W/O BCR @ SW COR GARVEY AVE & MOUNTAIN VIEW RD 29M W & 11.6M S/O C/L INT	G 4824
BASELINE (1995)	0116.530 0382.316	DPW BM TAG IN E CB 1M N/O BCR @ NE COR VALLEY BLVD & AZUSA WAY 28M N & 8.8M E/O C/L INT	G 4859
BASELINE (1995)	0121.822 0399.678	DPW BM TAG IN E CB (SERV RD) 5M N BCR @ NE COR AZUSA AVE & SALAIS ST 18.3M N & 4M E/O C/L INT	G 4860
BASELINE (1995)	0133.217 0437.063	DPW BM TAG IN E CB @ BCR NE COR RENAULT ST & AZUSA AVE 13.7 E & 13.1M N/O C/L INT	G 4861
BASELINE (1995)	0135.069 0443.139	DPW BM TAG IN S CB 1M E/O BCR @ SE COR AZUSA AVE & GLENLOCK LN 27M E & 7M S/O C/L INT	G 4862
BASELINE (1995)	0134.890 0442.552	DPW BM TAG IN N CB 1M E/O BCR @ NE COR AZUSA AVE & GLENLOCK LN 25.6M E & 7M N/O C/L INT	G 4863

JAD-YEAR	ELEV METER/FOOT	DESCRIPTION (INCLUDE QUAD AND YEAR IN DESCRIPTION)	BM NUMBER
BASELINE (1995)	0122.802 0402.893	DPW TAG IN WALK RET 2.5M W/O W CF 5.5M S/O BCR @ NW COR AZUSA AVE & TEMPLE AVE 17.4M N & 16.8M W/O C/L INT	G 4864
BASELINE (1995)	0125.788 0412.689	L& BR IN W CB 300MM N/O BCR @ NW COR AZUSA AVE & WING LN 13.7M N & 13.7M W/O C/L INT	G 4865
BASELINE (1995)	0132.414 0434.428	RD HD SPK IN ELY CB BRENTWOOD DR 1.5M N/O BCR 6.1M E/O C/L & 23.5M N/O C/L AMAR RD	G 4866
BASELINE (1995)	0134.680 0441.863	L&BR IN W CB LARK ELLEN AVE 130MM S/O BCE 9.1M W/O C/L & 16.5M S/O C/L PASS & COVINA RD	G 4867
BASELINE (1995)	0135.311 0443.933	DPW BM TAG IN S CB 1M W BCR @ SW COR LARK ELLEN AVE & PASS & COVINA RD 19.5M W & 6M S/O C/L INT	G 4868
BASELINE (1995)	0119.749 0392.877	DPW BM TAG IN CB RET 6.4M E BCR @ SW COR VALINDA AVE & FRANCISQUITO AVE 13.4M W & 8.2M S C/L INT	G 4869
BASELINE (1995)	0111.288 0365.117	DPW TAG IN N CB FRANCISQUITO AVE 6.1M N/O C/L & 2.6M W/O C/L PROD MULENDAR AVE	G 4870
BASELINE (1995)	0109.010 0357.644	L&T IN S CB 6.4M E/O BCR @ SE COR FRANCISQUITO AVE & HACIENDA BLVD 29.6M E & 6.1M S/O C/L INT	G 4871
BASELINE (1995)	0106.140 0348.228	L&T IN ELY CB HACIENDA BLVD (SERV RD) 4.3M E/O C/L & 8.5M SLY C/L PROD FRANCISQUITO AVE W	G 4872
BASELINE (1995)	0103.252 0338.753	DPW BM TAG IN SLY CB FRANCISQUITO AVE 11.3M W/O BCR 9.1M S/O C/L & 27.7M WLY/O C/L WILLOW AVE	G 4873
COVINA (1995)	0094.592 0310.341	L&T IN N CB 1.5M W/O BCR @ NW COR SYRACUSE AVE & FINCHLEY ST 15.8M W & 5.5M N/O C/L INT	G 4875
COVINA (1995)	0093.494 0306.738	BUTTON BR DISC IN CB RET 2.7M E/O BCR @ SW COR GILMAN RD & KERRWOOD ST 12.2M W & 6.1M S/O C/L INT MKD (2005 02 21 90B)	G 4876
COVINA (1995)	0094.228 0309.146	DPW BM TAG IN S CB 1M W/O BCR @ SW COR GILMAN RD & DEANA ST 15M W & 6.1M S/O C/L INT	G 4877
COVINA (1995)	0093.102 0305.452	L&BR IN W CB 3.7M N/O BCR @ NW COR GILMAN RD & FERRIS RD 17M N & 6M N/O C/L INT (N END C B)	G 4878
BASELINE (1995)	0084.847 0278.369	DPW BM TAG IN E CB PECK RD 1M S/O BCR 12.2M E/O C/L & 21M S/O C/L MEEKER RD	G 4896
BASELINE (1995)	0088.358 0289.888	L&BR IN S CB STEWART ST E END C B 600MM W/O BCR 4.6M S/O C/L & 25.3M W/O C/L PECK RD	G 4897

JAD-YEAR	ELEV METER/FOOT	D E S C R I P T I O N (INCLUDE QUAD AND YEAR IN DESCRIPTION)	BM NUMBER
BASELINE (1995)	0090.990 0298.523	L&BR IN N CB 300MM E/O BCR @ NW COR PECK RD & ROMONA BLVD 20M W & 12.8M N/O C/L INT	G 4898
BASELINE (1995)	0101.247 0332.175	L&BR IN S CB 1.8M E/O BCR @ SE COR PECK RD & CHERRY LEE DR 23.2M E & 6.1M S/O C/L INT	G 4899
BASELINE (1995)	0102.502 0336.292	DPW BM TAG IN E CB 1M S/O BCR @ SE COR PECK RD & RIO HONDO PKWY 17M S & 12.8M E/O C/L INT	G 4900
BASELINE (1995)	0101.924 0334.396	DPW BM TAG IN E CB 1M S/O BCR @ SE COR PECK RD & CLARK ST 18.6M S & 12.8M E/O C/L INT	G 4901
BASELINE (1995)	0101.825 0334.071	LACO RD DEPT MON IN WELL @ C/L INT PECK RD & CLARK ST MKD (1965)	G 4902
BASELINE (1995)	0115.290 0378.247	DPW BM TAG IN E CB 1M S/O BCR @ SE COR PECK RD & ANDRE ST 19.5M S & 11.4M E/O C/L INT	G 4903
BASELINE (1995)	0122.025 0400.344	DPW BM TAG IN E CB 1M S/O BCR @ SE COR MYRTLE AVE & KRUSE AVE 13M S & 12.2M E/O C/L INT	G 4904
BASELINE (1995)	0167.966 0551.068	DPW BM TAG IN S CB 1M E/O BCR @ SE COR MYRTLE AVE & LEMON AVE 15.2M E & 6.1M S/O C/L INT	G 4905
BASELINE (1995)	0117.287 0384.799	L&BR IN W END C B 150MM E/O BCR @ NE COR VALLEY BLVD & HURLEY ST 25.6M E & 12.8M S/O C/L	G 4906
BASELINE (1995)	0120.800 0396.325	L&BR IN N CB 1.5M W/O BCR @ NW COR VALLEY BLVD & ALDERTON AVE 19.2M W & 12.8M N/O C/L INT	G 4907
BASELINE (1995)	0122.140 0400.721	L&BR IN N CB 600MM E/O BCR @ NE COR VALLEY BLVD & GIANO AVE 14M E & 12.8M N/O C/L INT	G 4908
BASELINE (1995)	0128.724 0422.322	L&BR IN CTR OF C B 7.2M N/O BCR @ NW COR VALLEY BLVD & LA SEDA RD 30.5M N & 5.5M W/O C/L INT	G 4909
BASELINE (1995)	0146.766 0481.515	L&SPK IN NLY CB VALLEY BLVD 1.8M ELY BCR 12.8M N/O C/L & 21M E/O C/L MORGANFIELD AVE NR C B	G 4910
BASELINE (1995)	0149.104 0489.185	DPW BM TAG IN ELY CB CAMINO DE THEODORO 750MM N/O BCR 6.1M E/O C/L & 30.5M N/O C/L VALLEY BLVD NR SLY END C B	G 4911
BASELINE (1995)	0159.069 0521.879	DPW BM TAG IN NLY CB VALLEY BLVD 5M E/O BCR 12.8M N/O C/L & 30.2M E/O C/L LEMON AVE @ C B	G 4912
BASELINE (1995)	0160.854 0527.735	L&BR IN ELY CB PASEO TESORO 300MM N/O BCR 7.3M E/O C/L & 23.8M N/O C/L VALLEY BLVD	G 4913

JAD-YEAR	ELEV METER/FOOT	D E S C R I P T I O N (INCLUDE QUAD AND YEAR IN DESCRIPTION)	BM NUMBER
BASELINE (1995)	0163.634 0536.856	DPW BM TAG IN NLY CB VALLEY BLVD 12.8M N/O C/L NR CTR OF BLDG #20747 (GTE) @ LT STD #4275370E	G 4914
BASELINE (1995)	0169.479 0556.032	L&BR IN NLY CB VALLEY BL 1.5M W/O BCR 1.4M E/O END OF CB 16.2M N/O C/L & 18M W/O C/L SUZANNE RD	G 4915
BASELINE (1995)	0171.932 0564.080	DPW BM TAG IN NLY CB VALLEY BLVD 300MM W/O BCR 12.8M N/O C/L & 21.3M W/O C/L MORNINGSIDE DR	G 4916
BASELINE (1995)	0180.675 0592.765	L&BR IN WLY CB VALLEY BLVD 300MM N/O BCR 12.8M W/O C/L & 19.7M N/O C/L SOMERSET DR NR S END C B	G 4917
BASELINE (1995)	0188.409 0618.139	DPW BM TAG IN NLY CB VALLEY BLVD 12.8M N/O C/L & 11.3M E/O C/L PROD BENTON RD NR W END C B	G 4918
BASELINE (1995)	0197.473 0647.876	DPW BM TAG IN ELY CB VALLEY BLVD 12.8M E/O C/L & 5.8M S/O S END DRWY 15M S/O S END BLDG #4200	G 4919
BASELINE (1995)	0206.567 0677.712	NGS BR DISC IN WLY CB VALLEY BLVD @ SWLY COR BRIDGE ABUT 12.8M W/O C/L & 6.2M S/O C/L BRIDGE OVER SAN JOSE CREEK MKD (H 1329 1978)	G 4920
BASELINE (1995)	0215.650 0707.512	DPW BM TAG IN WLY CB POMONA BL 24M N/O BCR 9.8M W/O C/L & 41M N/O C/L TEMPLE AVE NR S END C B	G 4921
BASELINE (1995)	0221.645 0727.180	DPW BM TAG IN ELY CB POMONA BLVD @ S END C B 9.6M E/O C/L & 18.6M N/O C/L VOYAGE ST	G 4922
COVINA (1995)	0215.342 0706.501	50MM BR DISC IN W CB 3.4M N BCR @ NW COR VALLEY BLVD & TEMPLE AVE 25.6M N & 12M W/O C/L INT	G 4923
COVINA (1995)	0215.251 0706.203	DPW BM TAG IN E CB 1M N/O BCR @ NE COR TEMPLE AVE & SOUTH CAMPUS DR 25.5M N & 9.8M E/O C/L INT (NR S END C B)	G 4924
COVINA (1995)	0215.506 0707.039	L&BR IN N CB 2.5M E/O BCR @ NE COR TEMPLE AVE & UNIVERSITY DR 20M E & 13.7M N/O C/L INT	G 4925
COVINA (1995)	0236.017 0774.332	MWD BR DISC IN S CB TEMPLE AVE 13.7M S/O C/L & 441M W/O C/L UNIVERSITY DR NEAR ANGLE PT IN FENCE (61M INTO ST CURVE) MKD (BM 12B)	G 4926
COVINA (1995)	0245.534 0805.556	MWD BR DISC IN S CB TEMPLE AVE 13.7M S/O C/L ON CREST OF HILL @ C/L CONC CATTLE UNDERPASS 763M W/O C/L UNIVERSITY DR	G 4927
COVINA (1995)	0226.515 0743.158	DPW BM TAG IN N CB 1M W/O BCR @ NW COR TEMPLE AVE & BONITA DR 22M W & 13.7M N/O C/L INT	G 4928

JAD-YEAR	ELEV METER/FOOT	D E S C R I P T I O N (INCLUDE QUAD AND YEAR IN DESCRIPTION)	BM NUMBER
COVINA (1995)	0220.583 0723.696	DPW BM TAG IN S CB 1M E/O E END C B 92M E/O C/L MT SAC WAY & 13.7M S/O C/L TEMPLE AVE	G 4929
COVINA (1995)	0226.206 0742.144	RCE TAG #13095 IN E CB GRAND AVE 12.8M E/O C/L & 15.8M N/O C/L SAN JOSE HILLS RD (@ N END C B)	G 4930
COVINA (1995)	0222.560 0730.182	DPW TAG IN E CB GRAND AVE 12.8M E/O C/L & 3.4M N/O C/L PROD HILLSIDE DR	G 4931
COVINA (1995)	0157.614 0517.105	PK NAIL IN E CB @ BCR SE COR GRAND AVE & FAIRWAY LN 9.8M S & 12.8M E/O C/L INT	G 4932
BASELINE (1995)	0169.463 0555.980	DPW BM TAG IN N CB 2.4M E/O BCR @ NE COR FIRST ST & BADILLO ST 15.5M E & 12.8M N/O C/L INT	G 4933
BASELINE (1995)	0165.562 0543.181	DPW BM TAG IN W CB 1M S/O BCR @ SW COR CITRUS AVE & BADILLO ST 23.8M S & 9.1M W/O C/L INT	G 4934
BASELINE (1995)	0169.469 0556.000	DPW BM TAG S CB 1M E/O BCR @ SE COR CITRUS AVE & SAN BERNARDINO RD 22M E & 9.4M S/O C/L INT	G 4935
BASELINE (1995)	0172.941 0567.391	NGS BR DISC MON IN S CB 1.4M E/O BCR @ SE COR CITRUS AVE & CYPRESS ST 25M E & 9.4M S/O C/L INT MKD (A-2 F.M.K. 1974)	G 4936
BASELINE (1995)	0173.762 0570.084	USGS BR DISC MON IN CB RET 3M W/O BCR @ SE COR CITRUS AVE & COVINA BLVD 20.4M E & 8.8M S/O C/L INT MKD (A 3 F 1 1974 RESET 1977)	G 4937
BASELINE (1995)	0179.013 0587.312	CE TAG IN E CB @ SE COR OF BRIDGE B1237 OVER BIG DALTON WASH 9.1M E/O C/L CITRUS AVE & 420M N/O ARROW HWY	G 4938
BASELINE (1995)	0180.249 0591.367	L&BR S CB E END C B 23M E/O BCR @ SE COR CITRUS AVE & GLADSTONE ST 41M E & 9.3M N/O C/L INT	G 4939
BASELINE (1995)	0188.766 0619.310	CITY OF AZUSA BR DISC MON IN W CB 500MM S/O BCR @ SW COR CITRUS AVE & ALOSTA AVE 21M S & 9.1M W/O C/L INT MKD (BM 66-13)	G 4940
COVINA (1995)	0183.913 0603.388	L&BR IN N CB 200MM E/O BCR @ NE COR FOOTHILL BL & PASADENA AVE 15M E & 12.2M N/O C/L INT NR C B	G 4941
COVINA (1995)	0183.889 0603.309	L&BR N CB @ BCR NW COR FOOTHILL BLVD & PASADENA AVE 15M W & 12.2M N/O C/L INT (NR E END C B)	G 4942
COVINA (1995)	0185.162 0607.486	DPW BM TAG IN S CB 1M W/O BCR @ SW COR ORANGE AVE & FOOTHILL BLVD 13.4M W & 11.6M S/O C/L INT	G 4943

JAD-YEAR	ELEV METER/FOOT	D E S C R I P T I O N (INCLUDE QUAD AND YEAR IN DESCRIPTION)	BM NUMBER
COVINA (1995)	0181.505 0595.488	DPW BM TAG N CB FOOTHILL BLVD 6M W/O C/L DRWY TO BLDG #1337 OPP E END 12.8M N/O C/L & 241M W/O C/L TODD AVE	G 4944
COVINA (1995)	0180.859 0593.368	CS BR DISC @ SE COR BRIDGE OVER SAN GABRIEL RIV 400MM S/O S CF HUNTINGTON DR 6.7M S/O C/L & 74M E/O C/L PROD ENCANTO PKWY MKD (BM 11-19D 1977)	G 4945
COVINA (1995)	0155.042 0508.667	DPW BM TAG W CB 1M S/O BCR @ SW COR HUNTINGTON DR & BRYCEDALE AVE 21.6M S & 5.5M W/O C/L INT	G 4946
COVINA (1995)	0159.295 0522.620	DPW BM TAG S CB 1M W/O BCR @ SW COR HUNTINGTON DR & BRADBURY AVE 16.8M W & 12.8M S/O C/L INT	G 4947
COVINA (1995)	0161.422 0529.599	L&BR IN N CB 6.7M W/O BCR @ NW COR HUNTINGTON DR & SHAMROCK AVE 24M W & 10.7M N/O C/L INT	G 4948
COVINA (1995)	0159.483 0523.237	L&BR IN N CB 300MM W/O BCR @ NW COR HUNTINGTON DR & CALIFORNIA AVE 14.3M W & 10.7M N/O C/L INT	G 4949
COVINA (1995)	0155.158 0509.048	L&BR IN N CB 300MM W/O BCR @ NW COR HUNTINGTON DR & IVY AVE 14.6M W & 10.7M N/O C/L INT	G 4950
COVINA (1995)	0179.280 0588.188	CS BR DISC E END HDWL RR BRIDGE 9M W/O BCR 2.7M S/O CF @ SW COR HUNTINGTON DR & IRWINDALE AVE 34M W & 14.3M S/O C/L INT MKD (BM 11-21D 1977)	G 4951
COVINA (1995)	0108.870 0357.184	CE TAG IN N CB 1.5M W/O BCR @ NW COR SUNSET AVE & DURNESS ST 24.7M W & 6.1M N/O C/L INT	G 4952
COVINA (1995)	0112.807 0370.101	L&PK IN E CB @ BCR SE COR SUNSET AVE & VINE AVE 14M S & 12.2M E/O C/L INT	G 4953
COVINA (1995)	0122.515 0401.951	DPW BM TAG IN E CB 1M S/O BCR @ SE COR SUNSET AVE & ROWLAND AVE 17.4M S & 12.2M E/O C/L INT	G 4954
COVINA (1995)	0128.364 0421.141	DPW BM TAG E CB 13M N/O BCR @ NE COR IRWINDALE AVE & SAN BERNARDINO RD 33M N & 12.2M E C/L INT	G 4955
COVINA (1995)	0130.937 0429.582	LAFD TAG IN E CB RET 300MM S/O BCR @ NE COR IRWINDALE AVE & QUEENSIDE DR 12.8M N & 12.8M E/O C/L INT	G 4956
COVINA (1995)	0136.970 0449.376	DPW BM TAG E CB 1M S/O BCR @ SE COR IRWINDALE AVE & MARTINEZ ST 14.6M S & 9.8M E/O C/L INT	G 4957
COVINA (1995)	0147.988 0485.524	DPW BM TAG E CB 1M S/O BCR @ SE COR IRWINDALE AVE & ORNELAS ST 18.6M S & 12.8M E/O C/L INT	G 4958

JAD-YEAR	ELEV METER/FOOT	D E S C R I P T I O N (INCLUDE QUAD AND YEAR IN DESCRIPTION)	BM NUMBER
COVINA (1995)	0152.033 0498.795	L&BR IN W CB 3M S/O BCR @ SW COR IRWINDALE AVE & GLADSTONE ST 19.5M S & 13.1M W/O C/L INT	G 4959
COVINA (1995)	0157.447 0516.557	L&BR IN E CB 1.7M N/O BCR @ SE COR IRWINDALE AVE & PARAMOUNT ST 16.8M S & 13.1M E/O C/L INT	G 4960
COVINA (1995)	0166.312 0545.642	L&BN E CB 300MM S/O BCR @ SE COR IRWINDALE AVE & GATEWAY BUS CTR 15.5M S & 13.1M E/O C/L INT	G 4961
BASELINE (1995)	0174.706 0573.181	L&BR IN W EDGE CONC DRWY TO HSE #19933 COVINA HILLS RD 4.3M N/O C/L 750MM N/O EDGE PVMT & 3.7M E/O MI MKR #10	G 4962
BASELINE (1995)	0210.118 0689.362	DPW BM TAG IN CONC F HYD PAD 17.7M E/O C/L DRWY TO HSE #20714 COVINA HILLS RD 6.1M S/O C/L	G 4963
BASELINE (1995)	0263.645 0864.975	DPW BM TAG 4.3M E/O C/L CONC DRWY TO HSE #21138 COVINA HILLS RD 6.2. S/O C/L	G 4964